

one dollar

# ham radio

magazine

hr 

**FEBRUARY 1977**

- cmos counter 22
  - ATV callsign generator 34
  - bandspreading techniques 46
  - WWV receiver 28
  - microprocessors 63
- much more . . .

## accurate rf noise bridge

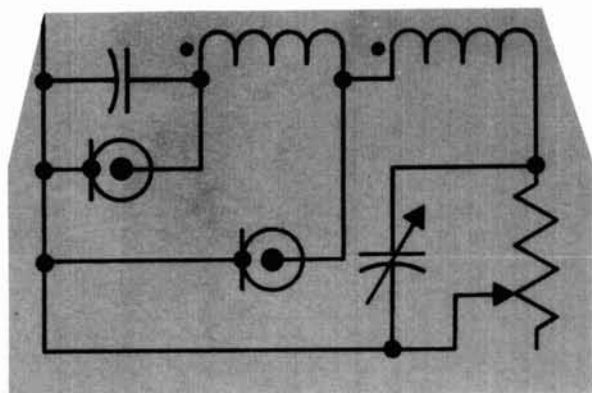
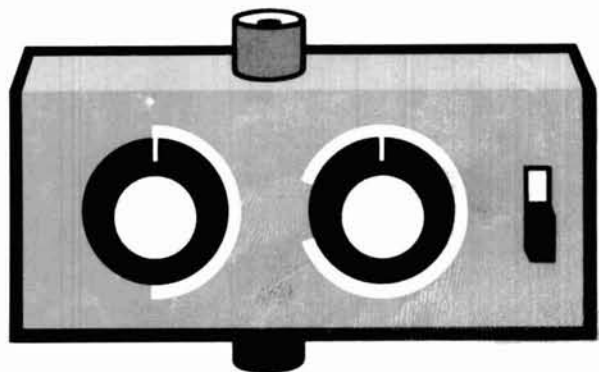

# ONLY HENRY RADIO OFFERS THE WORLD'S MOST COMPLETE LINE OF AMPLIFIERS

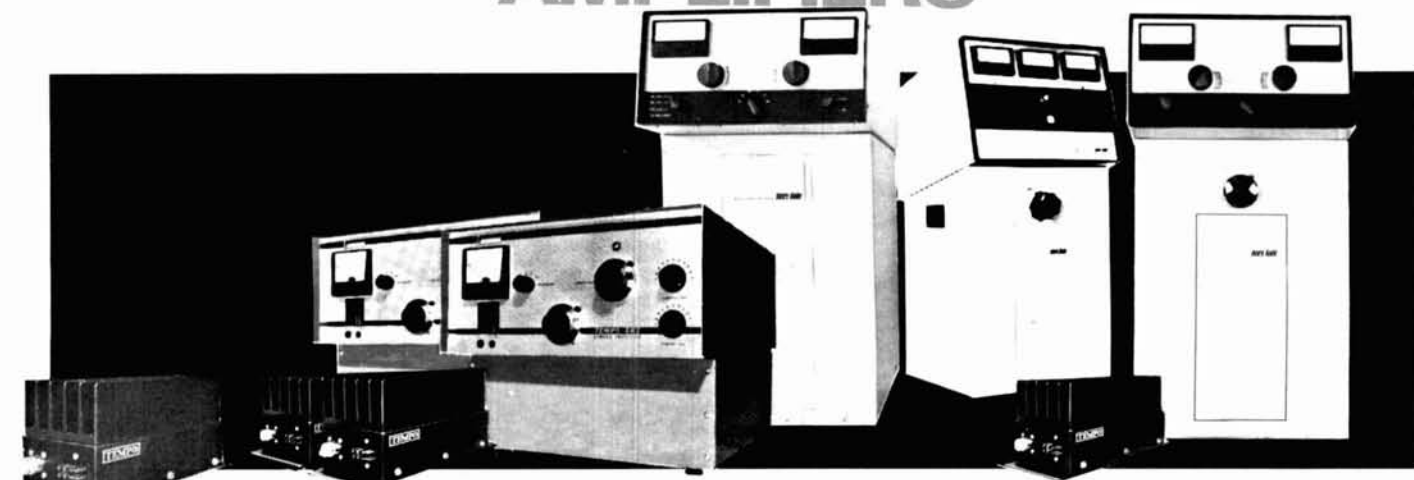

**30 MODELS! THE WORLD'S FINEST LINE OF AMATEUR AMPLIFIERS. BOTH VACUUM TUBE AND SOLID STATE...FOR HF, VHF AND UHF...FIXED STATION AND MOBILE...LOW POWER AND HIGH POWER. NEVER BEFORE HAS ONE COMPANY MANUFACTURED SUCH A BROAD LINE OF AMATEUR AMPLIFIERS**

## 2K-4...THE "WORKHORSE"

The 2K-4 linear amplifier offers engineering, construction and features second to none, and at a price that makes it the best amplifier value ever offered to the amateur. Constructed with a ruggedness guaranteed to provide a long life of reliable service, its heavy duty components allow it to loaf along even at full legal power. If you want to put that strong clear signal on the air that you've probably heard from other 2K users, now is the time. Operates on all amateur bands, 80 thru 10 meters. Move up to the 2K-4. Floor console...\$995.00

## 3K-A COMMERCIAL/MILITARY AMPLIFIER

A high quality linear amplifier designed for commercial and military uses. The 3K-A employs two rugged Eimac 3-500Z grounded grid triodes for superior linearity and provides a conservative three kilowatts PEP input on SSB with efficiencies in the range of 60%. This results in PEP output in excess of 2000 watts. It provides a heavy duty power supply capable of furnishing 2000 watts of continuous duty input for either RTTY or CW with 1200 watts output. 3.5-30 MHz....\$1395.

## 4K-ULTRA

Specifically designed for the most demanding commercial and military operation for SSB, CW, FSK or AM. Features general coverage operation from 3.0 to 30 MHz. Using the magnificent new Eimac 8877 grounded grid triodes, vacuum tune and load condensers, and a vacuum antenna relay, the 4K-ULTRA represents the last word in rugged, reliable, linear high power RF amplification. 100 watts drive delivers 4000 watts PEP input. Can be supplied modified for operation on frequencies up to about 100 MHz. ...\$2950.00

## TEMPO 6N2

The Tempo 6N2 brings the same high standards to the 6 meter and 2 meter bands. A pair of advanced design Eimac 8874 tubes provide 2,000 watts PEP input on SSB or 1,000 watts on FM or CW. The 6N2 is complete with self-contained solid state power supply, built-in blower and RF relative power indicator. ...\$895.00

## TEMPO 2002

The same fine specs and features as the 6N2, but for 2 meter operation only. ...\$745.00

## TEMPO 2006

Like the 2002, but for 6 meter operation. ...\$795.00

## TEMPO VHF/UHF AMPLIFIERS

Solid state power amplifiers for use in most land mobile applications. Increases the range, clarity, reliability and speed of two-way communications. FCC type accepted also.

Model	Drive Power	Output Power	Price	Model	Drive Power	Output Power	Price
<b>LOW BAND VHF AMPLIFIERS (35 to 75 MHz)</b>							
Tempo 100C30	30W	100W	\$159	Tempo 100C10	10W	100W	\$149.
Tempo 100C02	2W	100W	\$179.				
<b>HIGH BAND VHF AMPLIFIERS (135 to 175 MHz)</b>							
Tempo 130A30	30W	130W	\$189.	Tempo 80A02	2W	80W	\$159.
Tempo 130A10	10W	130W	\$179.	Tempo 50A10	10W	50W	\$ 99.
Tempo 130A02	2W	130W	\$199.	Tempo 50A02	2W	50W	\$119.
Tempo 80A30	30W	80W	\$149.	Tempo 30A10	10W	30W	\$ 69.
Tempo 80A10	10W	80W	\$139.	Tempo 30A02	2W	30W	\$ 89.
<b>UHF AMPLIFIERS (400 to 512 MHz)</b>							
Tempo 70D30	30W	70W	\$210.	Tempo 40D01	1W	40W	\$185.
Tempo 70D10	10W	70W	\$240.	Tempo 25D02	2W	25W	\$125.
Tempo 70D02	2W	70W	\$270.	Tempo 10D02	2W	10W	\$ 85.
Tempo 40D10	10W	40W	\$145.	Tempo 10D01	1W	10W	\$125.
Tempo 40D02	2W	40W	\$165.				

## TEMPO 100AL10 VHF LINEAR AMPLIFIER

Completely solid state, 144-148 MHz. Power output of 100 watts (nom.) with only 10 watts (nom.) in. Reliable and compact ...\$199.00

TEMPO 100AL10/B BASE AMPLIFIER ...\$349.00

please call or write for complete information.

# Henry Radio

11240 W. Olympic Blvd., Los Angeles, Calif. 90064 213/477-6701  
931 N. Euclid, Anaheim, Calif. 92801 714/772-9200  
Butler, Missouri 64730 816/679-3127

Prices subject to change without notice.



# The world's first digitally tuned 80M-10M SSB transceiver with over 40,000 frequency synthesized channels.

• Ultra-stable frequency synthesizer • Large LED readout • 200 Watts PEP input • All solid state including electronic tuning • Front end filtering • Built-in TVI filtering • Modular construction • WWV Receiver, Squelch, Noise blanker, VOX, Speech processing are standard • Full metering.

Discover a whole new world of communications with the CIR ASTRO 200 . . . the Ham SSB Transceiver that has established a new plateau of sophistication for the serious enthusiast.

The built-in digital synthesizer with LED readout gives you over 40,000 crystal controlled channels in the 80 through 10 meter bands with 100Hz resolution. Just press a momentary switch and tune your frequency with no moving parts.

Calibrate it with WWV at the turn of a switch for absolute accuracy. No more crystal calibration.

And, as for frequency drift, the

ASTRO 200 is ten times better than VFO types. Total filtering sets the ASTRO 200 above all others for TVI and harmonic suppression. Selectable USB or LSB allows you complete flexibility, and extended band coverage covers many MARS frequencies. CW operation features include semi break-in CW with adjustable delay and side tone . . . no key click or CW chirp.

CIR offers a complete range of accessories including fixed station console and external frequency synthesizer for crossband DX work.

This extremely compact transceiver is only 2.8" high by 9.5" wide by 12.3" deep including heat sink. With all of these features incorporating rugged militarized type construction, it has no equal for SSB and CW operation.

Be the first to learn more about the exciting new CIR ASTRO 200 . . . ham radio's next generation transceiver. Available in March. Write or phone for complete details.

**CIR**  
TRANSCEIVERS

# Stay tuned for future programs.



ONLY \$595.00

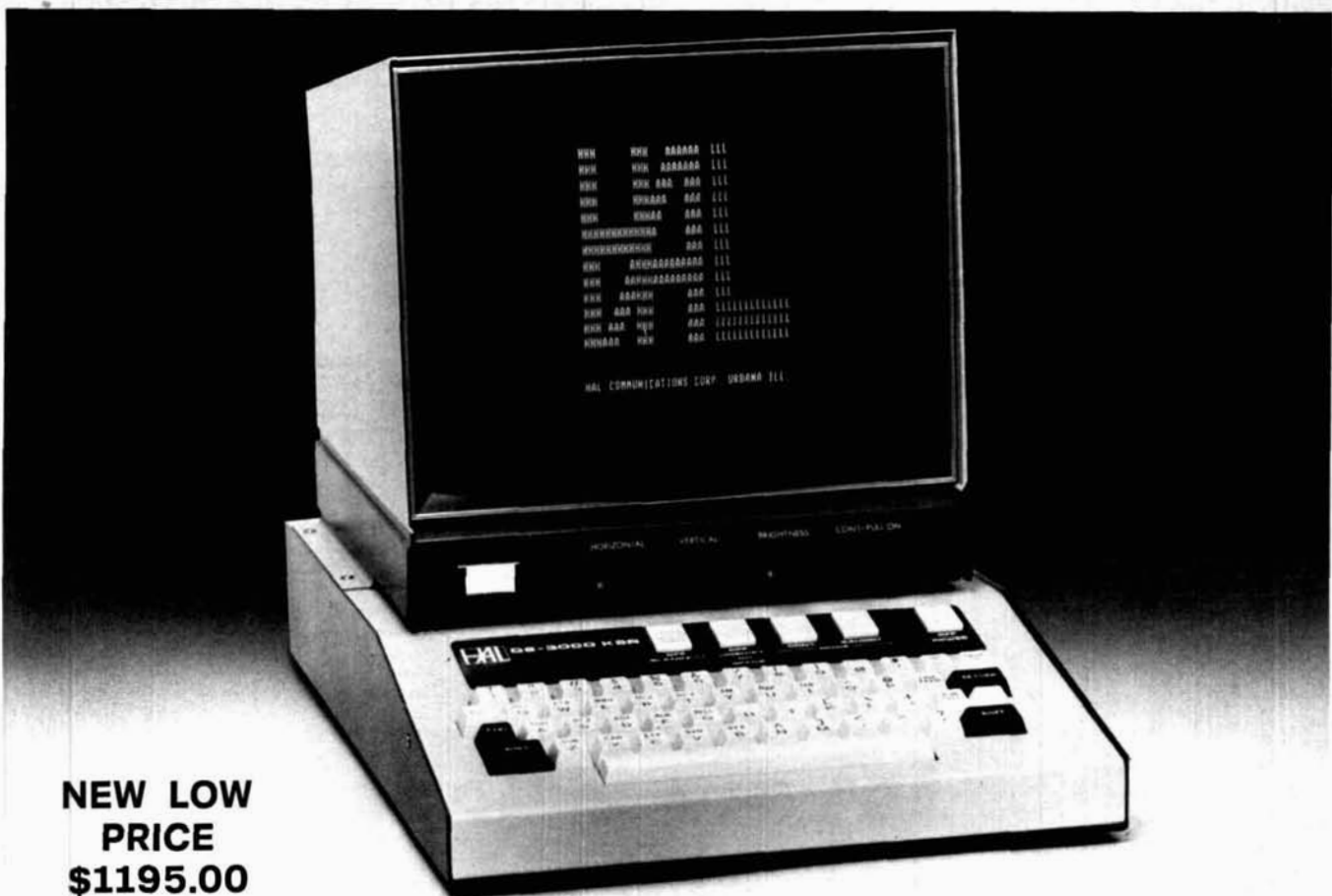

**NEW LOW  
PRICE  
\$1195.00**

The HAL ST-6000 demodulator/keyer and the DS-3000 and DS-4000 KSR/RO series of communications terminals are designed to give you superlative TTY performance today—and in the future. DS series terminals, for example, are re-programmable, assuring you freedom from obsolescence. Sophisticated systems all, these HAL products are attractively priced—for industry, government and serious amateur radio operators.

The HAL ST-6000 operates at standard shifts of 850, 425, and 170 Hz. The tone keyer is crystal-controlled. Loop supply is internal. Active filters allow flexibility in estab-

lishing different tone pairs. You can select AM or hard-limiting FM modes of operation to accommodate different operating conditions. An internal monitor scope (shown on model above) allows fast, accurate tuning. The ST-6000 has an outstandingly high dynamic range of operation. Data I/O can be RS-232C, MIL-188C or current loop.

The DS-3000 and DS-4000 series of KSR and RO terminals provide silent, reliable, all-electronic TTY transmission and reception, or read-only (RO) operation of different combinations

of codes, including Baudot, ASCII and Morse. The powerful, programmable 8080A microprocessor is included in the circuitry to assure maximum flexibility for your present needs—and for the future. The KSR models offer you full editing capability. The video display is a convenient 16-line format, of 72 characters per line.

These are some of the highlights. The full range of features and specifications for the ST-6000 and the DS series of KSR and RO terminals is covered in comprehensive data sheets available on request. Write for them now—and tune in to the most sophisticated TTY operation you can have today... or in the future.



HAL Communications Corp., Box 365, 807 E. Green Street  
Urbana, Illinois 61801 • Telephone: (217) 367-7373

# ham radio

magazine

**FEBRUARY 1977**

volume 10, number 2

**T. H. Tenney, Jr., W1NLB**  
publisher

**James R. Fisk, W1DTY**  
editor-in-chief

**editorial staff**

Charles J. Carroll, W1G00  
Patricia A. Hawes, WA1WPM  
Alfred Wilson, W6NIF  
assistant editors

Thomas F. McMullen, Jr., W1SL  
James H. Gray, W2EUQ  
Joseph J. Schroeder, W9JUV  
associate editors

Wayne T. Pierce, K3SUK  
cover

**publishing staff**

Harold P. Kent, WA1WPP  
assistant publisher

Fred D. Moller, Jr., WA1USO  
advertising manager

Cynthia M. Schlosser  
assistant advertising manager

Theresa R. Bourgault  
circulation manager

ham radio magazine is published monthly by  
Communications Technology, Inc  
Greenville, New Hampshire 03048  
Telephone: 603-878-1441

**subscription rates**

U.S. and Canada: one year, \$10.00  
three years, \$20.00  
Worldwide: one year, \$15.00  
three years, \$35.00

**foreign subscription agents**

Ham Radio Canada  
Box 114, Goderich  
Ontario, Canada, N7A 3Y5

Ham Radio Europe  
Box 444  
194 04 Upplands Vasby, Sweden

Ham Radio France  
20 bis, Avenue des Clarions  
89000 Auxerre, France

Ham Radio Holland  
Postbus 3051  
Delft 2200, Holland

Ham Radio Italy  
STE, Via Maniago 15  
I-20134 Milano, Italy

Ham Radio UK  
Post Office Box 63, Harrow  
Middlesex HA3 6HS, England

Holland Radio, 143 Greenway  
Greenside, Johannesburg  
Republic of South Africa

Copyright 1977 by  
Communications Technology, Inc  
Title registered at U.S. Patent Office

Microfilm copies  
are available from  
University Microfilms  
Ann Arbor, Michigan 48103

Second class postage  
paid at Greenville, N.H. 03048  
and at additional mailing offices

## contents

**10 RX noise bridge improvements**

A. Frank Doting, W6NKU  
Robert A. Hubbs, W6BXI

**22 portable CMOS counter**

Robert M. Mendelson, W2OKO

**26 interstage 50-ohm terminations**

H. Paul Shuch, WA6UAM

**28 fixed-frequency receiver for WWV**

Andrew M. Hudor, Jr.

**34 ATV callsign generator**

Gerald Pulice, WB2CPA

**36 custom capacitors for homebrew projects**

Martin Beck, WB0ESV

**40 isolating parallel currents in rf amplifiers**

P.W. Haylett, G3IPV

**42 silver plating made easy**

Norman J. Foot, WA9HUV

**46 bandspreeding techniques for resonant circuits**

Leonard Anderson

**52 portable keyer paddle**

Gene Hinkle, WA5KPG

**56 troubleshooting logic circuits**

R.B. Shreve, W8GRG

**63 microcomputer interfacing**

David G. Larsen, WB4HYJ  
Peter R. Rony  
Jonathan Titus

**68 LC circuit calculations**

I. Queen, W2OUX

**70 IC tone generator**

Lt. Timothy Ahrens, WA5VQK

4 a second look  
118 advertisers index  
76 comments  
99 flea market  
110 ham mart  
72 ham notebook

63 microprocessors  
80 new products  
52 novice reading  
6 presstop  
118 reader service  
56 repair bench



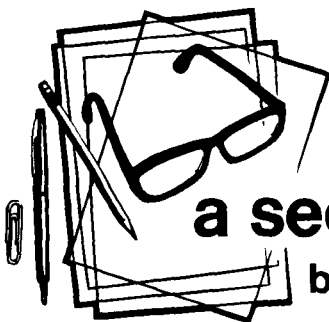

## a second look

by Jim Fisk

In its own way, Amateur Radio is starting to face one of the same problems that confronts everyone else in the world — pollution. We are squeezing more and more people into the same amount of frequency spectrum, and this is creating a congested mess for the Amateur operator. Mode and QSO battles rage every night with CW on top of RTTY, one net against another, and contester vs casual operator.

Some Amateurs have been looking for the 1979 World Administrative Radio Conference to alleviate congestion by expanding the Amateur bands, but as you can see in this month's presstop, it doesn't look promising. That means we've got to put modern technology to work to clean up our own act. We should be pushing for cleaner emissions from transmitters, and receivers that are able to cope with the overcrowding. However, the basic question arises, "How do you realistically compare various Amateur equipment?" Quite frankly, with things the way they are now, you can't.

Each manufacturer wants to sell his equipment with its own special features, and the published performance specifications naturally reflect *those* features. As a point of fact, the art of specification writing hasn't kept up with technology; gone are the days when receiver sensitivity and selectivity were the only things you looked for in a receiver — today's receivers must contend with an abundance of closely-spaced, strong signals, but receiver "specmanship" has changed little since the 1930s. The problem is compounded by the fact that manufacturers seldom use similar methods to test their products!

The problems of comparing transmitters is minimal because the published specifications are relatively straight forward: Essentially so many watts at some level of intermodulation distortion, during a two-zone test. This is a basic testing procedure that produces understandable, comparable results. However, there's still room for improvement. What is the impedance-matching range of the output tank circuit, for example, or the dynamic characteristics of the ALC circuit?

Receivers pose a much larger problem. The ads for Amateur receivers still reflect the age-old sensitivity/selectivity hangup — performance features that don't tell you how well the receiver is going to stand up under the high signal density of the real world. Some of today's more notable writers add further confusion by designing so-called "super" receivers and testing with different methods to different standards.

As it is, the problems cannot really be laid at the feet of any one group. Conversations with manufacturers indicate that there is a lack of authoritative information on the subject, so they are generally in a quandary when it comes to receiver testing. The commercial receiver manufacturers are faced with much the same problem, and many have turned to the standards established by the English Ministry of Posts and Telecommunications, or the German FTZ (their equivalent to the FCC). Recently some receiver standards have been set up for Marine equipment, but there's nothing available for the high-frequency bands.

In our studies of this problem, the cooperation of Amateur Radio manufacturers has been outstanding. One manufacturer even said that he would try to get any usable set of receiver test standards accepted by his company! Only one offered any resistance, and he refused to discuss the issue, apparently feeling that any disclosure of his testing methods would reveal proprietary information about his equipment.

What's needed by the Amateur Radio industry is a good set of methods and standards that will be followed by everyone. A recent article by W7ZOI (*QST*, July, 1975) lays down a good set of guidelines for checking the sensitivity, blocking, and IMD characteristics of a receiver, although the article has evidently been largely overlooked. With a little refinement to adequately cover all pieces of equipment, this would provide an excellent starting point. Obviously someone has to spearhead the effort to improve standards for Amateur equipment, and we at *ham radio magazine* are willing to serve as a clearinghouse for your ideas. If we can get our heads together, perhaps we can pound out a set of specifications that will make all of our lives easier when it comes time to buy new equipment. And in the long run, a realistic set of standards will inevitably result in better Amateur equipment for all of us.

Jim Fisk, W1DTY  
editor-in-chief

# ICOM INTRODUCES THE REVOLUTION IN VFO TECHNOLOGY



## Introducing the IC-245, 144-148 MHz FM Transceiver

The VFO Revolution goes mobile with the unique, ICOM developed LSI synthesizer with 4 digit LED readout. The **IC-245** offers the most for mobile on the market. The easy to use tuning knob moves accurately over 50 detent steps and assures excellent control as easily as steering the vehicle. With its optional adapter, the **IC-245** puts you into all mode operation on 12V DC power with a compact dash-mounted transceiver. In FM, the synthesizer command frequency is displayed in 5 KHz steps from 146 to 148 MHz, and with the side band adapter the step rate drops to 100Hz from 144 to 146 MHz. For maximum repeater flexibility, the transmit and receive frequencies are independently programmable on any separation. The **IC-245** even comes equipped with a multiple pin Molex connector for remote control.

The **IC-245** is a product of the revolution in VFO design, from its new style front panel, to its excellent mechanical rigidity and Large Scale Integrated Circuitry. Your **IC-245** will give you the most for mobile.

### SPECIFICATIONS

#### GENERAL

Frequency Coverage **\*144.00 to 148.00 MHz**  
 Modes **FM (F3)**  
**\*SSB (A3J), CW (A1)**  
 Supply Voltage **DC 13.8V ±15%**  
 Size (mm) **90H x 155W x 235D**  
 Weight (kg) **2.7**

#### TRANSMITTER

TX Output **F3 10W**  
**\*A3J 10W (PEP), A1 10W**  
 Carrier Suppression **40 dB or better**  
 Spurious Radiation **-60 dB or less below carrier**  
 Maximum Frequency Deviation **±5 KHz**  
 Microphone Impedance **600 ohms**

#### RECEIVER:

Sensitivity **\*A3J, A1 0.5 microvolt input gives 10 dB S+N/N or better**  
**F3 0.6 microvolt or less for 20 dB quieting S+N+D/N at 1 microvolt input, 30 dB**  
 Squelch Threshold **-8 dB or less (F3)**  
 Spurious Response **-60 dB or better**

#### SYNTHESIZER:

Frequency Range **144 MHz to 148 MHz**  
 Step Size **5 KHz for FM**  
**\*100 Hz or 5 KHz for SSB**  
 Stability **per C in the range of -10 to +60 C, ±0.000145% per C**

\* Valid with SSB Adapter only

THE BEGINNING OF THE ICOM VFO REVOLUTION!

VHF/UHF AMATEUR AND MARINE COMMUNICATION EQUIPMENT

Distributed by:



# ICOM

**ICOM WEST, INC.**  
 Suite 3  
 13256 Northrup Way  
 Bellevue, Wash. 98005  
 (206) 747-9020

**ICOM EAST, INC.**  
 Suite 307  
 3331 Towerwood Drive  
 Dallas, Texas 75234  
 (214) 620-2780

**ICOM CANADA**  
 7087 Victoria Drive  
 Vancouver B.C. V5P 3Y9  
 Canada  
 (604) 321-1833



SUSPENSION OF FCC LICENSE FEES went into effect January 1st. The fee suspension applies to all FCC licenses — broadcast and commercial as well as Amateur and CB. It's the result of a Federal District Court decision stemming from a suit brought by cable TV and other interests who had charged that the FCC's fee structure was arbitrary and thus improper.

Duration Of The Suspension will probably depend on Congressional action to provide guidelines, and details are still being worked out. Suspension of license fees could favorably affect the growth rate of Amateur Radio if historic relationship between license fees and applications still hold. Amateurs who plan to apply for licenses or license renewals are requested not to send any fees with their applications.

AMATEUR FREQUENCY ALLOCATIONS PROPOSED in FCC's long-awaited Third Notice of Inquiry concerning the 1979 World Administrative Radio Conference don't provide us with the hoped for new HF bands but do expand some of the most important present bands. Perhaps the most significant change is the moving of several lower band edges down: two totally new allocations, one LF and the other in UHF, also offer intriguing possibilities.

A Band-By-Band Breakdown, shows the FCC plans to propose the following Amateur assignments:

- 1600 Meters: 160-190 kHz (new, exclusive)
- 160 Meters: 1750-1800 kHz (new, shared), 1800-1900 kHz (exclusive), 1900-2000 kHz LOST
- 80 Meters: 3500-3900 kHz (exclusive), 3900-4000 kHz (shared)
- 40 Meters: 6950-7000 kHz (new, exclusive), 7000-7100 kHz (exclusive), 7100-7300 kHz (shared)
- 20 Meters: 13950-14000 kHz (new, exclusive), 14000-14350 kHz (exclusive), 14350-14400 kHz (new, exclusive)
- 15 Meters: 20700-21000 kHz (new, exclusive), 21000-21200 kHz (exclusive), 21200-21450 kHz LOST — but, encouraging informal discussions with Maritime people (who were to take the 21.200-21.400 MHz segment) suggest they may take 20.650-21.000 MHz instead, leaving 21.000-21.450 MHz exclusively Amateur, as it is now.
- 10 Meters: 28000-29700 kHz (exclusive, no change)
- 6 Meters: 50.0-54.0 MHz (exclusive, no change)
- 2 Meters: 144-148 MHz (exclusive, no change)
- 1 1/2 Meters: 220-225 MHz (shared, with radio-location and land mobile — read that Class E CB!)
- 3/4 Meter: 420-450 MHz (shared, with some change in priority)
- 3/8 Meter: 902-928 MHz (new, shared), 935-938 MHz (new, exclusive)

Above 1 GHz, All The Bands we presently have are included in the proposal along with specific sub-bands for the Amateur Satellite Service. The Notice of Inquiry also proposed that the present microwave allocations, except for 48-50 GHz, be world wide to encourage international exchanges between Amateur researchers.

REQUESTS FOR MULTIPLE NOVICE exams must be accompanied by the name and necessary qualifications of the person (or persons) planning to administer the exams, names of the individuals to be examined and the date you expect to administer the exams. FCC reports they've been getting a number of exam requests such as "I'll need a dozen or so exams in the next six months" which they've had to reject.

PROPOSED FURTHER DE-REGULATION of the Amateur Radio Service has emerged from the FCC in the form of Docket 21033 which would revise Part 97 of the FCC Regulations to:

Permit repeater, auxiliary, and remote control operation of Amateur stations under Primary, Secondary, and Club station licenses, and to continue the issuance of separate licenses for such operations;

Delete the requirement that the transmissions of so-called "open" automatically-controlled repeater stations be recorded and the recordings be retained for a 30-day period, and making minor revisions to the logging requirements for remotely-controlled stations; and

Allow Amateur licensees greater flexibility in the choice of frequencies for repeater and auxiliary station use.

The Commission Also Invited comments on the adequacy or the like of current spectrum-management techniques in the Amateur Service. Comments are due by April 1, 1977 and reply comments are due by April 15, 1977.

AMSAT'S A-OD ORBIT is expected to have the following parameters if preliminary calculations are correct: Period — 102 minutes; Apogee — 915 km (567 miles); Perigee — 830 km (515 miles); and an angle of inclination to the equator of 99 degrees. The sun-synchronous satellite is expected to have a DX "range" of approximately 6440 km (4000 miles). LANDSAT C launch expected October, 1977.



DenTron amateur radio products have always been strikingly individual. This is the result, not of a compulsion to be different, but of a dedication to excellence in American craftsmanship. This dedication now extends to one of the worlds finest high performance Military amateur amplifiers.

Luxury styling, however, would not be fully appreciated without an exceptional power source. The heart of the MLA-2500 is a heavy duty, self-contained power supply.

Compare the MLA-2500. It has the lowest profile of any high performance amplifier in the world. It's modular construction makes it unique, and at \$799.50 it is an unprecedented value.

Very few things in life are absolutely uncompromising. We are proud to count the DenTron MLA-2500 among them. And so will you.

#### MLA-2500 FEATURES

- 160 thru 10 meters
- 2000+ watts PEP input on SSB
- 1000 watts DC input on CW, RTTY, or SSTV
- Variable forced air cooling system
- Self contained continuous duty power supply
- Two EIMAC 8875 external-anode ceramic/metal triodes operating in grounded grid.
- Covers MARS frequencies without modifications
- 50 ohm input and output impedance
- Built in RF watt meter
- 117 V or 234 V AC 50-60 hz
- Size: 5½" H x 14" W x 14" D.

All DenTron products are made in the U.S.A.

# Introducing the new MLA-2500

## The linear amplifier beyond compromise.



Amplifier in actual operation.

**DenTron**  
Radio Co., Inc.

2100 Enterprise Parkway  
Twinsburg, Ohio 44087  
(216) 425-3173



## Amateur Radio's New Fun Magazine!

### A Brand New Concept written and edited with you in mind.

Ham Radio HORIZONS is a completely different idea, dedicated to the Beginner and Novice yet put together in a way that everyone will enjoy. In fact this is the first Amateur Magazine that will even appeal to the non-Amateur members of the family.

Each month Ham Radio HORIZONS will be stressing the FUN side of our hobby — working DX, winning contests, improving your station, earning awards and upgrading your license. We'll be showing you how to get started in Amateur Radio, the most fascinating of all hobbies. You name it, Ham Radio HORIZONS will cover it and we'll do it in an easy to understand easy to enjoy manner.

Ham Radio HORIZONS is put together by the most experienced and capable team of Amateurs in the field, experts who know how to relate their experiences in an irresistible and exciting way — and just for you. You'll like Ham Radio HORIZONS.

Amateur Radio is really on the move in 1977 and Ham Radio HORIZONS is committed to taking a leadership position in the rapidly expanding, forward looking radio service that we are all so lucky to share. A lot's going to happen and Ham Radio HORIZONS will be right there in the middle of it all!

We're promising you the most exciting year of Amateur Radio reading you ever had. Try a subscription and if you don't completely agree we'll gladly refund the unused portion of your subscription at any time.

# HAM RADIO HORIZONS

Hurry and subscribe immediately so that we can guarantee that you'll have a complete collection of Ham Radio HORIZONS. Don't be left out! **ACT TODAY!**

To: Ham Radio HORIZONS  
Greenville, NH 03048

Please sign me up for a one year (12 issue) subscription to Ham Radio HORIZONS.

- Enclosed is check or money order for \$10.00.
- Please charge my BankAmericard.
- Please charge my MasterCharge Account.

Card No. \_\_\_\_\_

Expiration date \_\_\_\_\_

Bank No. (M/C only) \_\_\_\_\_

Use your card or pay now and get an extra issue free.

- Bill me later.

Name: \_\_\_\_\_

Address: \_\_\_\_\_

City: \_\_\_\_\_

State: \_\_\_\_\_ Zip: \_\_\_\_\_



# IT'S TIME TO RECONSIDER THE TS-700A

You probably have considered purchasing an all-mode, 2-meter transceiver, but figured that you couldn't afford one. Figure again! Kenwood has lowered the price of the fabulous TS-700A, making it much easier to get on the 2-meter band with a top quality all-mode VHF system. At its new low price, the TS-700A is certainly the "Pacesetter" in both price and performance. And it's ready for immediate delivery . . . in fact, your dealer probably has them in stock right now. There's a lot of excitement on 2 meters . . . not only on FM, but SSB and CW too.

*Check with your nearest authorized Kenwood dealer for the TS-700A's new low price.*

- Operates all modes: SSB (upper & lower), FM, AM, and CW
- Completely solid state circuitry provides stable, long lasting, trouble-free operation
- AC and DC capability. Can operate from your car, boat, or as a base station through its built-in power supply
- 4 MHz band coverage (144 to 148 MHz) instead of the usual 2
- Automatically switches transmit frequency 600 KHz for repeater operation. Just dial in

- your receive frequency and the radio does the rest . . . Simplex repeater reverse
- Or do the same thing by plugging a single crystal into one of the 11 crystal positions for your favorite channel
- Outstanding frequency stability provided through the use of FET-VFO
- Zero center discriminator meter
- Transmit / Receive capability on 44 channels with 11 crystals
- Complete with microphone and built-in speaker

**These fine accessories are also available for use with your TS-700A.**

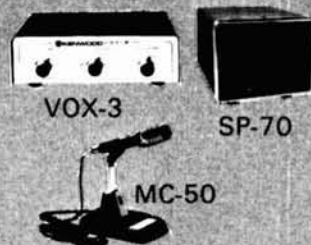

**KENWOOD**  
...pacesetter in amateur radio

TRIO-KENWOOD COMMUNICATIONS INC.  
116 EAST ALONDRA/GARDENA, CA 90248



## improvements to the RX noise bridge

Circuit and  
construction improvements  
for this simple device  
improve accuracy and  
measurement range  
for impedance  
measurements from  
3.5 to 30 MHz

How often have you wanted to know the exact impedance — both the resistive and reactive components — of your high-frequency antenna? Although the venerable swr meter recognizes the situation which makes the transmitter happy, it very often is misleading with regard

to actual antenna resonance and related matching adjustments. Amateur literature has approached the subject of measuring complex impedance in the high-frequency range a number of times. In spite of all this, the use of these techniques by amateurs is still relatively uncommon. This is indeed unfortunate, since many antenna adjustments become systematic if resistance and reactance are accurately known.

The rf noise bridge is one of several devices that can be used to make this type of measurement. YA1GJM's excellent article originally got us interested in this device.<sup>1</sup> Subsequently, we have pursued modifications to the instrument which both improve its accuracy and extend its range. Ultimately, an rf noise bridge unit resulted which has the following significant characteristics:

1. Measurement accuracy of 3 ohms rms\* for both the resistive and reactive components of representative rf loads.

A parts kit for the noise bridge is being made available in conjunction with this article. For information and prices write to G. R. Whitehouse & Co., 10 Newburg Drive, Amherst, New Hampshire 03031.

By Robert A. Hubbs, W6BXI, and A. Frank Doting, W6NKH. Mr. Hubbs' address is 2927 Roberta Drive, Orange, California 92669; Mr. Doting can be reached at 13031 Ranchwood Road, Santa Ana, California 92705

2. Capability, from 3.5 to 30 MHz, to measure complex impedances equivalent to any point within a 5:1 swr circle on a Smith chart with a  $Z_0 = 50$  ohms.

3. A calibration concept which does not require laboratory standards and is valid over the entire frequency range up to 30 MHz.

4. Construction cost under \$20.00.

With reasonable care, anyone can achieve these same results. All you have to do is follow the instructions on construction and calibration which are included in this article. In addition to these tips we will cover a wide range of other topics relative to the noise bridge. The first two sections describe the basic principles of the noise bridge and some history regarding its development. The next three sections describe our principal contributions — extending the range and improving the accuracy of the instrument. Details on how to build, checkout, calibrate, and use the improved instrument are concentrated in the last three sections.

### noise bridge description

An rf noise bridge may be used to measure complex impedances — normally a very difficult thing to do without laboratory instruments. It works as shown in the block diagram of fig. 1. An unknown impedance to be measured is connected to the input terminal of the bridge; a receiver is connected to the output terminal where it is used as a sensitive, frequency-selective detector. Contained within the bridge is a wideband noise source which provides a signal over the frequency range of interest. Reference devices with known rf impedances are used to balance the bridge section and to measure the unknown impedance.

A schematic diagram of the bridge portion is shown in fig. 2. It works in the following manner: Wideband noise is injected into two legs of the bridge in equal quantities via a core transformer, T1. With the unknown impedance connected and the detector (your receiver) set to the desired frequency,  $R_p$  and  $C_p$  are adjusted for the deepest obtainable null. There is some interaction between the two adjustments, depending upon frequency, so that a readjustment between the two controls may be required to obtain the deepest null. When the null condition is achieved, the value of the unknown impedance is equal to the parallel combination of  $R_p$  and  $C_p$ . To permit measurement of both positive and negative values of parallel capacitance, the zero value of the  $C_p$  dial is set with the variable capacitor,  $C_p$ , approximately half-meshed. To balance the bridge with this offset, a fixed capacitor,  $C_f$ , is placed across the unknown terminal. This forces the bridge to balance with a purely resistive load when the half-meshed  $C_p$  is equal to  $C_f$ . However, by labeling the  $C_p$  dial zero at this point,

\*Rms stands for root-mean-square which is a measure of dispersion. Mathematically it is equal to the square-root of the average or mean value of the squares for a series of data points. For random errors, usually about two-thirds of the errors will be smaller than the rms error.

the correct capacitance is registered by the instrument.

Several advantages of the noise bridge concept now become apparent:

1. The frequency at which the measurement is being made is determined by the detector (your communications receiver), and this should be very accurate.

2. Measurement of inductive reactance does not require an accurate variable inductance which, in practice, is difficult to build.

3. Very little power is required from the noise source generator since the detector is quite sensitive.

On the negative side, you might expect some difficulty with this circuit for the following reasons:

1. The capacitance dial does not read out directly in ohms since this parameter is a function of the measurement frequency.

2. The resulting  $R_p$  and  $C_p$  values are parallel-circuit values, and series parameters are required in many practical applications.

3. A large amount of parallel capacitance is required to achieve balance with some modestly reactive impedances, particularly at low frequencies.

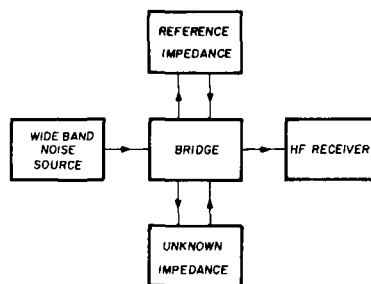

fig. 1. The noise bridge includes five major elements, three of which are internal to the instrument. The heart of the instrument is the bridge section itself. This is excited by a broad spectrum noise source. The unknown impedance and a reference impedance form separate legs of the bridge section. The reference impedance is varied until it equals the unknown impedance. When this occurs, the bridge is nulled and the output of the high-frequency receiver goes to a minimum.

Don't become overly discouraged over the negative aspects — we would like to add that none of these are of serious concern and, in fact, the first two reduce to simple calculations with a hand-held calculator. The third may be handled with the aid of a range extension assembly which we discuss in a later section. The required mathematical relationships will be covered in a section devoted to practical applications.

### initial units

Our exposure and efforts on the practical noise bridge circuit had an innocent beginning when we built the noise bridge described by YA1GJM with the modification suggested by K2BT.<sup>1,2</sup> Initial experiences were

delightful. Extremely deep and repeatable nulls could be obtained while measuring complex impedances. Actual use of the device on antenna measurements and adjustment of a transmatch were not, however, nearly as fruitful. Adjustment of a transmatch to obtain a measured 50-ohm resistive impedance with a 21-MHz antenna system did not coincide with the adjustments to

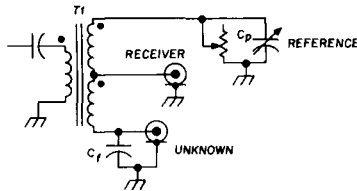

fig. 2. The bridge section of previously recommended noise bridge designs included a trifilar wound transformer. This injects wide spectrum noise approximately equally into the two halves of the secondary. When the parallel combination of the unknown impedance, shunted by a capacitor,  $C_f$ , is equal to the parallel combination of  $R_p$  and  $C_p$ , the bridge is balanced and the receiver detects a null condition.

achieve minimum swr meter readings. Similarly, we found that the familiar Heath dummy load did not appear to be close to the 50-ohm design value at the higher frequencies. Somewhat perplexed at this point, we fell back to consider the next step.

K2BT mentioned evidence of calibration shifts when using the device at higher frequencies and this seemed to be related to our experience. We also began to suspect that our knowledge of the impedance of carbon resistors which we had been using to evaluate performance of the bridge was not satisfactory.

We decided to explore the intrinsic performance of the noise bridge in a more rigorous manner. Fortunately, we have access to a Boonton Radio RX-Meter, model 250A. This is a highly respected, laboratory quality instrument which also measures the R-C parallel equivalent representation of an rf impedance. Test circuits were constructed of various resistances, capacitances, and/or inductance combined in parallel or series. These were measured first on the Boonton and next on a second noise bridge unit which we built with more care to shorten leads in the bridge circuit. The results are summarized in table 1.

These data were mostly concentrated at the higher frequencies (21 and 28 MHz) where problems, if encountered, were expected to be most pronounced. Table 1 indicates some interesting consistencies as well as some interesting anomalies. The noise bridge nearly always indicated a more inductive (smaller)  $C_p$  than the RX Meter. The only exception was test circuit 1. Here the error was not only capacitive but also extremely large. There was also a tendency for the noise bridge to indicate a higher than correct value for  $R_p$ , particularly for higher values of load resistance.

It is interesting to compare these results with the

words of K2BT.<sup>2</sup> He thought his unit exhibited an "inductive rotation" of the  $C_p$  calibration at the higher frequencies. That is a succinct way of summarizing our  $C_p$  data in table 1. Conversely, however, K2BT did not notice  $R_p$  errors at the higher frequencies. YA1GJM claimed that 2-watt composition resistors in the 10- to 150-ohm range exhibit "about -14 pF inductance in parallel with their indicated resistance values."<sup>1</sup> Test circuits 1 and 4 are composition resistors, number 1 being a 15-ohm value, and number 4 a 150-ohm value.

We find it very interesting that our noise bridge also indicated roughly this value of shunt inductance for these resistors. Note, however, that the readings are *incorrect*! In general, our findings indicate that composition resistors above 50 ohms exhibit relatively small values of shunt reactance. In fact, these are handy devices for use in calibrating the noise bridge as we shall explain later.

We were basically dissatisfied with the performance of this latest noise bridge. We think it is fair to say that our unit was probably as good as those made by either YA1GJM or K2BT. Indeed, as pointed out above, there appear to be significant correlations in the way our unit performed with the descriptions provided by these authors. Therefore, it seemed probable to us that some systematic errors were inherent to all these units. This prompted us to vigorously attack the problem of accuracy improvement.

### improving accuracy

We could easily fill this entire issue of *ham radio* if we tried to relate, in any detail, all the avenues pursued in trying to improve noise bridge accuracy. A total of six different units were built with variations in each which we thought would be helpful. Many of our initial recipes for improving accuracy turned out to be blind alleys; others showed promise but did not provide the desired improvement. In the end we found four distinct design changes which definitely improve the performance of the instrument.

All of our improvements relate to the fundamental problem of achieving balance in the bridge section. Consider fig. 2 which shows the previously recommended trifilar-wound transformer, T1. Clearly the desire is to balance both sides of the secondary circuit. Indeed, if the parallel combination of the unknown impedance and the fixed capacitor,  $C_f$ , is equal to the parallel combination of  $R_p$  and  $C_p$ , the secondary should be balanced. However, this will be true only so long as there are no additional coupling paths which affect secondary circuit balance. Unfortunately, the toroidal transformer couples energy between the primary and the secondary circuits *both* inductively and capacitively. Thus, if the primary circuit is unbalanced as it is in the trifilar configuration, then you can expect this capacitive coupling to slightly unbalance the secondary circuit as well.

To understand this point, imagine small fixed capacitors from the primary circuit to the secondary circuit.

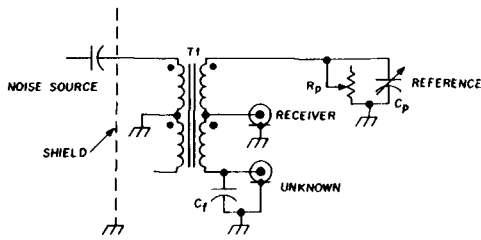

fig. 3. The recommended improved bridge section contains a quadrifilar wound transformer. This winding technique significantly reduces unbalanced capacitive coupling between the primary and secondary circuits. An electrostatic shield between the bridge and the amplifier electronics is also recommended.

Since the *dot* ends of each winding are physically near each other, then you expect the *reference* side of the secondary circuit to be most tightly coupled to the *ungrounded* side of the primary, whereas the *unknown* side would be more tightly coupled to the *grounded* part of the primary, circuit. It is not difficult to imagine rather significant unbalancing effects from this unbalanced capacitive coupling — particularly so at the higher frequencies.

Fig. 3 schematically shows the recommended transformer configuration. The toroid is wound in a quadrifilar configuration. The additional winding serves to balance the primary to secondary circuit capacitive coupling. Note that one end of this primary circuit is left floating. To achieve the most perfect balance, it should be tied back to ground through an impedance equal to the driving impedance of the amplifier stage. However, from a practical standpoint, our results indicate no measurable improvement in trying to simulate this amplifier impedance with various terminations. Hence, we recommend leaving the other end floating as shown in fig. 3.

Note also that a grounded electrostatic shield is installed between the amplifier and the toroid. This serves the same purpose as above, reducing stray capacitive coupling to the secondary circuit. These are two of the four improvements we made, and in retrospect it is clear that the quadrifilar winding is the more important improvement.

Ground loops can easily exist in rf circuits. Unfortunately, they are difficult to diagnose and their effects on circuit performance are sometimes difficult to predict. We had observed strange behavior in several of our early noise bridge models which we now ascribe to this phenomenon. The mechanism is relatively simple. The chassis is necessarily part of the secondary circuit. It is also possible to have currents from the primary circuit return through the chassis; however, when this occurs, the primary and secondary circuits are again coupled in a way which may lead to unbalanced behavior. Rather than pre-empt the section which carefully details how to build our improved noise bridge, we will conclude discussion of this third recommended improvement by simply saying it is necessary to carefully ground the

amplifier and bridge circuit components to achieve the best accuracy.

After making all three of the above noise bridge improvements, we were still noting some residual high-frequency unbalance. Our results, measuring carbon resistors in the 150-200 ohm range with the Boonton 250A, indicate that these resistors have very small equivalent parallel capacitance — usually 1 or 2 negative picofarads. Hence, as we shall see in the section on checkout and calibration, they are convenient standards for estimating noise bridge accuracy. At 3.5 MHz, measuring a 150-ohm resistor, the modified noise bridge would correctly indicate very small parallel capacitance, but at 28 MHz it could indicate nearly -10 pF and, furthermore, the indicated resistance value was higher than it should be. We soon discovered that by reversing the secondary winding of the quadrifilar transformer, the effect could be made to reverse. Hence, the error at 28 MHz would now be in the capacitive direction and the indicated resistance would be too low. This clue was sufficient to point us in the right direction.

Consider fig. 4. Suppose we have a parallel R-C circuit to which we add a very small series inductance. We wish to find the parallel  $R'$ - $C'$  circuit which, at some particular frequency, has the same impedance as the circuit with the added series inductance. The algebra you have to grind through to get expressions for  $R'$  and  $C'$  in terms of  $R$ ,  $L$ ,  $C$ , and frequency is a bit tedious. However, if you are willing to make the approximation that the

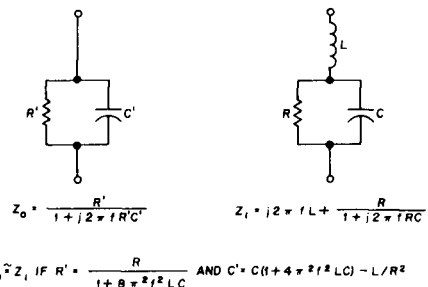

fig. 4. A small amount of series inductance added to a circuit results in a shift in the R-C parallel representation of the impedance of that circuit. The shift in impedance can be represented by another parallel  $R'$ - $C'$  circuit. Numerical values for the shifted resistance and capacitance are found from the equations in the text. These are approximate in that they assume the reactance of the series inductor to be smaller in magnitude than the reactance of either R or C.

reactance of the small inductor is much less than that of any of the other components, then a relatively simple result emerges:

$$R' \approx \frac{R}{1 + 8\pi^2 f^2 LC}$$

$$C' \approx C(1 + 4\pi^2 f^2 LC) - L/R^2$$

where  $f$  is frequency.

Now to the point of this whole discussion. Suppose you wished to measure the impedance of a 100-ohm resistor with your noise bridge. On the unknown side you would have the 100-ohm resistor in parallel with the fixed capacitor. For the moment, assume the fixed

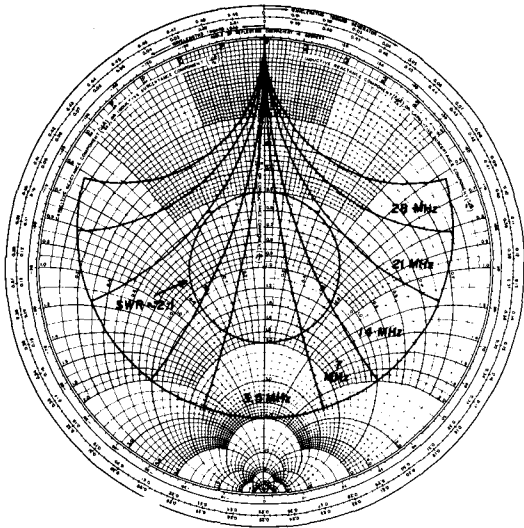

fig. 5. The range of impedance which can be measured using the basic noise bridge configured with a 365 pF variable capacitor and a 250-ohm potentiometer is shown in this diagram. Since capacitor reactance varies with frequency, the range of the bridge increases with increasing frequency as shown. The center of the Smith chart is 50 ohms and other impedances are scaled relative to this value. A 2:1 swr circle is shown on the chart for comparison.

capacitor to be 180 pF. Ideally, the bridge section would balance if you turned the pot and the variable capacitor on the reference side to these same values. Suppose, however, that one of these sides, either the reference or the unknown, had a small 10 nanohenry inductance in series with it. At 3.5 MHz, using the equations shown above,  $R' = 99.8$  ohms and  $C' = 179.2$  pF.

Hence, at this frequency, the very small series inductance causes a small but essentially immeasurable shift in bridge balance. However, at 28 MHz, using the same values as before,  $R' = 90.0$  ohms and  $C' = 189.0$  pF. Thus, the very small series inductance becomes a significant bridge unbalance at this frequency. If it exists on the known side, it causes the bridge to overestimate the resistance and to miss the correct capacitance on the inductive side. If it exists on the unknown side, the errors are reversed.

To put this in perspective, no. 28 (0.3mm) wire has an inductance of about 9 nanohenries/centimeter. In the process of winding a toroidal transformer and in wiring the bridge section it is not hard to imagine getting an extra centimeter of copper in one side of the bridge. Hence, our fourth and last suggested improvement is to achieve final bridge balance using a short piece of bare hook-up wire on the unknown side of the bridge to

balance this effect. We will discuss this procedure in more detail in the section on checkout and calibration.

### range extension

In terms of parallel equivalent circuits, the range of the noise bridge using a 250-ohm pot for  $R_p$ , a 365-pF variable for  $C_p$ , and 180 pF for  $C_f$  is roughly:

$$0 \leq R_p < 250 \text{ ohms}$$

$$-180 \text{ pF} \leq C_p < 180 \text{ pF}$$

This representation, however, is not very informative. Instead, let's look at this range as a contour plot on a Smith chart. W1DTY discusses the use of these charts in the November, 1970, issue of *ham radio*, and this discussion assumes that you are familiar with using them.<sup>3</sup>

Since the reactance of a fixed capacitor is frequency dependent, we can expect the range of the bridge to also be a function of frequency. This is shown in fig. 5. In this presentation the center of the chart is 50 ohms. Five contours are shown; each represents the range of the noise bridge at the indicated frequency.

Suppose you wished to measure the impedance of an antenna at 3.5 MHz. Suppose further that the antenna swr at this frequency is 2:1. Therefore, its impedance is somewhere on the 2:1 swr circle on the Smith chart. Note, however, from fig. 5 that only a very small portion of the possible impedances on a 2:1 swr circle are within the bridge's range at 3.5 MHz. K2BT noted this same problem, and recommended using a 365 pF variable instead of the 140 pF variable originally suggested by YA1GJM to increase the bridge's range. K2BT also suggested building the bridge so that fixed capacitance

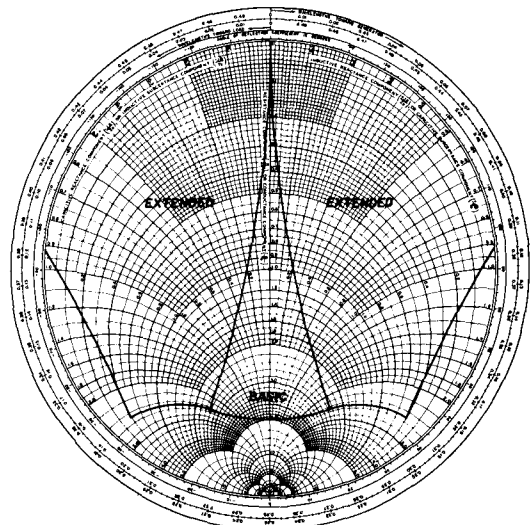

fig. 6. The range of the basic noise bridge can be greatly extended by adding a 100-ohm resistor in series with the unknown impedance. The extended range of impedances which can be measured using this technique is shown on this Smith chart. The center of the chart is 50 ohms, and the extended range includes all points on and within a 5:1 swr circle at 3.5 MHz.



could be added in parallel to either the reference or unknown sides of the bridge. We feel this is an excellent technique. Its only limitation is the required size of the fixed capacitance and possible construction difficulties. For instance, to measure any point on a 2:1 swr circle at 3.5 MHz requires the addition of up to 510 pF to the bridge. Extending the requirement to a 5:1 swr circle requires up to 2010 pF fixed capacitance.

An alternative which we feel is often more attractive is the addition of 100-ohm resistor in series with the unknown. In effect, this lowers the Q of the circuit to be measured and brings the resultant within the range of the bridge. The possible range extension at 3.5 MHz is shown graphically in fig. 6. This extended range includes all points on and within a 5:1 swr circle at 3.5 MHz and becomes even larger with increasing frequency.

A convenient range extender assembly will be described in the construction section; the mathematical formulas required to process the noise bridge readings with the 100-ohm range extender in place are included in the applications section.

## results

So far we have stated that accuracy improvements to the noise bridge can be made with certain design changes. We have also alluded to a technique for extending its range. The last three sections of this article will describe in detail just how to accomplish these results. However, before we proceed with these detailed descriptions, it's logical (and motivational) to demonstrate our claims.

Table 1 summarized data taken on a noise bridge in accordance with earlier prescriptions. By way of comparison, table 2 summarizes measurements made on these same terminations, but taken with two units built as described in this article. These are labeled, respectively, Unit 2 and Unit 3. Each of us built one of these, and other than the specific requirements imposed in the construction section, they are dissimilar. For purposes of comparison, the data from table 1 (and Unit 1) are repeated.

Units 2 and 3 show a marked improvement in their correspondence to the Boonton measurements. The "inductive rotation" error evident in Unit 1 all but disappears in both these units. Further, the rather sizable error in measuring the  $C_p$  of the first load has disappeared. The only significant errors which remained in the Unit 2 and 3 data are on the last test circuit where errors of 12 and 17 pF, respectively, were made. But these are one-half the corresponding error in Unit 1. Also, any substantial indication of a systematic error in resistance measurements has disappeared. The rms error pretty well summarizes the data. Units 2 and 3 outperformed Unit 1 by a factor of more than three to one!

Although the results shown in table 2 pretty clearly indicate an improvement in measurement accuracy for both Units 2 and 3, we felt that additional data was desirable to more fully explore the accuracy potential of the improved units. Using a number of different building

blocks, including discrete resistors, capacitors, and inductors and, in several cases, short coaxial lines with resistive termination, we built a number of additional test loads. Our intention was that these loads should include both inductive and capacitive reactance and both small and large values of resistance. They were synthesized to be roughly arranged around the 3:1-swr circle on a Smith chart with  $Z_o = 50$  ohms. Some of

table 1. A noise bridge unit built according to previously described articles as compared to a Boonton 250A RX meter.

test circuit number	freq. MHz	MEASURED IMPEDANCE PARAMETERS					
		Boonton		noise bridge		error relative to Boonton	
		$R_p$	$C_p$	$R_p$	$C_p$	$\Delta R_p$	$\Delta C_p$
1	7.2	15.5	-156	17	-18	1.5	138
2	28.2	138	-62	160	-65	22	-3
3	21.2	162	-43	162	-52	0	-9
4	28.2	149	-1	160	-15	11	-14
5	14.2	141	59	145	45	4	-14
6	21.2	37.5	182	35	150	-2.5	-32

table 2. Improved noise bridge units 2 and 3 as compared with unmodified unit 1 and the Boonton RX meter.

test circuit number	freq. MHz	MEASURED IMPEDANCE PARAMETERS									
		Boonton		Unit 1		Unit 2		Unit 3			
		$R_p$	$C_p$	$R_p$	$C_p$	$R_p$	$C_p$	$R_p$	$C_p$		
1	7.2	15.5	-156	17	-18	14	-160	16	-160		
2	28.2	138	-62	160	-65	142	-55	140	-56		
3	21.2	162	-43	162	-52	161	-41	160	-40		
4	28.2	149	-1	160	-15	150	-4	147	-1		
5	14.2	141	59	145	45	142	60	136	58		
6	21.2	37.5	182	35	150	35	165	34	170		
rms measurement error relative to the Boonton				10.2	58.5	2.1	7.8	2.9	5.9		

table 3. Improved noise bridge units 2 and 3 as compared with the Boonton RX Meter for a number of representative test circuits. All recorded data was converted to series impedance and therefore the entries have units of ohms.

test circuit number	freq. MHz	100-ohm resistor used	measured impedance		
			Boonton	Unit 2	Unit 3
1	7.2	no	15 + j2	14 + j1	16 + j2
2	14.2	yes	19 + j48	22 + j49	19 + j49
3	28.2	no	42 + j63	49 + j67	48 + j66
4	21.2	no	86 + j81	91 + j80	93 + j79
5	28.2	no	149 + j6	148 + j16	147 + j4
6	14.2	no	91 - j67	90 - j67	91 - j63
7	3.7	yes	51 - j45	52 - j44	51 - j44
8	21.2	no	21 - j19	22 - j17	21 - j17
9	3.5	yes	17 + j16	20 + j17	18 + j15
10	7.0	yes	23 + j34	28 + j35	27 + j32
11	14.0	no	120 + j61	122 + j58	123 + j54
12	21.0	no	55 - j59	54 - j61	54 - j58
13	28.0	no	21 - j16	21 - j17	19 - j13
14	3.5	yes	85 - j67	81 - j66	80 - j66
15	7.0	yes	39 - j51	38 - j53	38 - j49
16	14.0	yes	19 - j14	17 - j13	19 - j14
17	21.0	yes	20 + j14	22 + j12	20 + j16
18	28.0	no	43 + j47	48 + j49	46 + j52
rms measurement error relative to the Boonton			$\Delta R = 3.2$ ohms	$\Delta R = 3.0$ ohms	$\Delta X = j2.9$ ohms



fig. 7. Interior layout of the improved noise bridge is shown in this photograph. A copper electrostatic shield encloses the bridge section. The three leads from the bridge section can be seen at the upper right-hand corner of the perf board. One is a ground lead and the other two are leads from the primary of the toroid. One primary lead is connected to the amplifier output; the other is left unattached as explained in the text.

these impedances are clearly outside the range of the noise bridge in its usual configuration. In these cases, the 100-ohm resistor technique briefly described above is required to obtain a measurement.

Table 3 shows the results of measuring these new test loads on Units 2 and 3. In all cases, the measurements were converted into the series circuit equivalent of the measured impedance. As before, the data are compared with those taken on the Boonton 250A RX-Meter. For convenience, these data were also converted to series equivalent.

There are several ways of describing the accuracy of these measurements. The rms error for each unit was about 3 ohms in both the resistive and reactive components. Considering the distribution of errors, one is 10 ohms, several are in the 5 to 7 ohm range, but *nearly half are 1 ohm or less!* While we shall purposely avoid making a global statement about the accuracy of these units, the data is encouraging well beyond our original hopes. Many high-quality instruments have accuracy expressions relating to "percent of full-scale reading;" our noise bridges appear to be in the "few" per cent category.

#### construction

Figs. 7 and 8 shows the details of construction we

recommend. The 2¼ by 2¼ by 5-inch (5.7x5.7x12.7cm) box allows easy construction as well as a component arrangement which minimizes lead length. A conventional 365-pF air-dielectric variable can be made to fit in this same box, although it is recommended that the more compact Archer 272-1341 capacitor be used to improve access to the actual bridge circuit wiring during calibration. The amplifier circuit, fig. 9, was built on a small piece of perf board in the model pictured although two other units we built used a printed-circuit board. Both construction techniques resulted in identical performance and the circuit itself is immune to layout variations. The potentiometer should be a linear taper, carbon variety such as an Allen-Bradley, type J. Wire-wound pots are unacceptable because of their high inductance.

Shielding is arranged so that the battery, electronics, and on/off switch are external to the critical bridge circuit components. Copper sheeting was formed so that one end is secured under the variable resistor and the sides are clamped between the flange of the chassis-mount coax connectors and the box. The electronics board was then mounted with a single screw and spacer on the major surface of the copper shield.

Short leads are important in the bridge circuit area with the exception of the leads going through a single hole in the shield near the output end of the electronics board. Of particular importance is the detail involved with grounding. The ground lug of the variable capacitor is used as the focus of a single-point grounding system; an insulated ground wire is routed from this point to the electronics along with both ungrounded primary leads from the toroidal transformer. Both ends of the primary

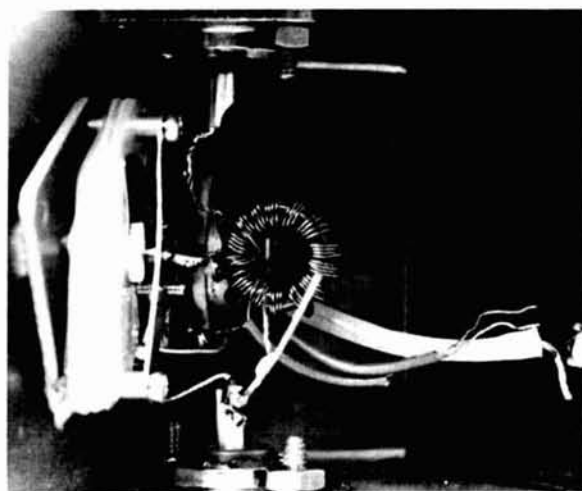

fig. 8. This closeup photograph of the bridge section shows the location of major components. The small 365 pF variable is on the left while the 250-ohm pot is in the background behind the toroid. The SO-239 coax connectors are on either side of the box between the capacitor and resistor, providing a compact layout. The leads to the amplifier ground and from the toroid primary, as well as the hole through the copper shield to accommodate them, are in the lower right. The series inductance balancing device can be seen emanating from SO-239 connector on the bottom.

windings will be required during the calibration sequence. Overall construction of the noise bridge is shown in figs. 7 and 8, and retention of this component layout is encouraged.

Construction of the 100-ohm range extender is quite simple with the use of a PL259-to-Motorola type pin plug (Archer 278-208). This unit fits conveniently into the back of a PL-259 plug (Archer 278-205). The adapter plug must be modified to allow for series connection of the 100-ohm, 1/2-watt carbon resistor. All but 1/4 inch (6.5mm) of the Motorola plug is cut off, including the center pin. The 100-ohm resistor is soldered to the shortened inner pin and the assembly is then inserted into the PL-259 plug.

Several spots can be soldered to secure the two units together and the resistor lead projecting out of the PL-259 plug may then be soldered. The layout of the assembly is shown in fig. 10; the completed unit is pictured in fig. 11. It might be tempting to consider installing the 100-ohm range extender inside the noise bridge with a switch to more easily select its use. This was tried, with mixed results, so we recommend you use the external device if comparable accuracy is desired.

### checkout and calibration

Initial checkout of the noise bridge can be accomplished by connecting the unit to your receiver and leaving the unknown coax connector unterminated. There should be generous amounts of noise anywhere between 3.5 and 30 MHz! Although the output falls off somewhat at the higher frequencies, an S-9 signal should be expected on 10 meters. No null can be expected under these conditions. By varying the R and C dials, however, some variation in the S-meter reading is normal. Failure to observe these results requires checks of wiring and measurement of bias levels on the zener and transistor terminals. Access to an oscilloscope is helpful for signal tracing, but it was our experience that voltmeter measurements are quite satisfactory.

The next step in the checkout is to see if nulls can be achieved and that the bridge circuit is basically working. Connect the range extender assembly to the *unknown* coax connector and short the output of the 100-ohm resistor to ground through a physically short connection. By placing the receiver on 80 meters with a short agc time constant, if available, it should now be possible to find an extremely sharp null on the S-meter by adjusting both the  $R_p$  and  $C_p$  dials. Since there will be some interaction between the adjustments of the dials, the sequence must be repeated until the minimum S-meter reading is obtained. This null should be all but absolute, that is, near zero on the S-meter.

Since the unknown being tested is near 100 ohms with little reactance, the resistance dial, which is linear, should read approximately 40 per cent of scale from the zero position, and the capacitance dial would be expected to read near the center of its range. Inability to obtain these results indicates a problem in the bridge circuit and transformer connections should be checked.

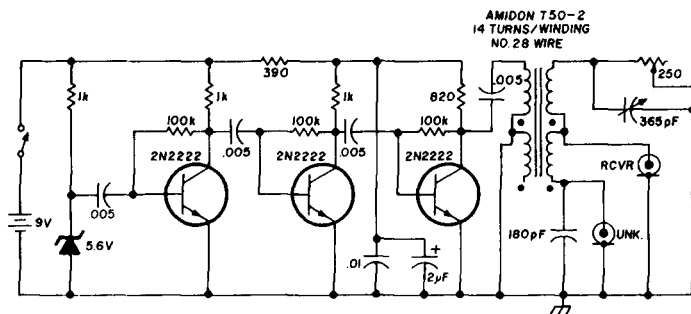

fig. 9. Schematic diagram for the improved noise bridge unit. Construction details are discussed in the text.

Offset of the capacitance dial from approximate center would indicate difficulty with the 180 pF fixed capacitor.

Assuming a successful checkout, you can now proceed with calibration. Preparation includes lightly steel-wooling the paint under the R and C dials to remove the gloss and permit the use of India ink or a fountain pen for scale markings. Later, a clear alcohol-based artist-type aerosol spray can be applied to protect the markings and make them more durable. Some clear sprays interact with ink, so a preliminary try is advised to avoid an upsetting experience after you have finished the calibration sequence.

With both the receiver and unknown disconnected, the resistance dial can be calibrated by attaching an accurate ohmmeter to either coax connector and ground. Surprisingly, dc resistance readings and accompanying marks on the resistance scale are very accurate from 80 through 10 meters. Tick marks every 10 ohms are a good balance between readability and scale appearance. Lacking an accurate ohmmeter, it might be advisable to locate several 1 per cent resistors in the 10 to 250 ohm range for reference.

Calibration of the capacitance dial is most easily accomplished with a capacitance meter. The variable capacitor must be temporarily disconnected from the rest of the bridge. Establishing the 180 pF dial setting as zero, the scale can then be marked in both directions to an "end-of-scale" reading of approximately 180 pF in either direction. Tick marks every 10 pF are desirable; the most clockwise 180 pF value should be marked with an L to indicate that inductive reactance is in that direction.

Lacking access to a capacitance meter, calibration of the C dial requires the following sequence: Connect the noise bridge to your receiver and select the 80-meter band. A 100-ohm, 1/2-watt carbon resistor and a selection of accurate capacitors in the 10 to 180 pF range should be at hand. Start with the 100-ohm resistor only and attach it to the unknown coax connector with short leads. Establish a null by observing the receiver S-meter and adjusting both the R and C dials. The resulting position of the C dial can then be marked as zero. By adding small values of capacitance in parallel with the

100-ohm resistor and rebalancing the bridge each time, the dial can be marked progressively until the 180 pF value is reached.

The next step is to temporarily remove the 180 pF fixed capacitor inside the noise bridge. Returning to the 100-ohm resistor measurement at 80 meters, capacitance should be added in parallel until the C dial reads zero as marked in the earlier step (approximately 180 pF will be required). Small values of capacitance should then be removed from the 100-ohm resistor until the scale has been marked as desired. Since the C scale is quite linear, some liberties may be taken in the form of estimating intermediate scale markings as long as accurate capacitors are used during the calibration process.

Following the scale marking sequence, all circuits can be returned to their original state in readiness for compensation adjustments which will assure accurate performance over the 3.5 to 30-MHz frequency. A 150-ohm, ½-watt carbon resistor should be placed on the unknown coax connector with short leads. The noise bridge may then be nulled on 3.5 MHz; both the resistance and capacitance dial should read fairly accurately at this point (150 ohms, 0 pF). Possibly the C dial might read slightly off zero at this time and the knob can be moved on the capacitor shaft to correct this situation. Moving your receiver to 30 MHz, again measure the 150-ohm resistor. If you get the same readings as you did at 3.5 MHz, the effort is over and you have a good instrument!

More than likely you will see a small shift at 30 MHz. If the  $R_p$  dial reads higher, and the  $C_p$  dial reads on the inductive side of zero, then your bridge needs additional series inductance on the unknown side. We recommend that you solder a short piece (about 1 inch or 25mm) of bare hookup wire to the SO-239 coaxial connector

You should now find that your error at 30 MHz has reversed (instead of  $R_p$  reading too high, it will now be too low). In addition, the  $C_p$  reading should be on the capacitive side of zero. If this is the case, move the wire from the transformer a little closer to the SO-239



fig. 11. The completed range extension assembly.

connector along the 1 inch (25mm) wire and rerun your test. You should find a point where the  $R_p$  and the  $C_p$  dials read very nearly the same at 30 MHz as they did at 3.5 MHz. When they do, your work is complete.

Suppose, instead of  $R_p$  too high and  $C_p$  inductive at 30 MHz, your first measurement (without the 1 inch or 25mm wire) indicates the opposite. This means that your bridge has too much inductance on the unknown side. In this case, instead of trying to add wire to the known side it is easier to reverse the transformer primary windings to shift the error in the other direction. Then you can proceed to finish the calibration as discussed above.

Suppose you find a high-frequency shift that is different from those discussed above. Perhaps  $R_p$  increases and  $C_p$  also increases (goes capacitive). If this is the case, it indicates your unbalance is more than just a problem of unbalanced series inductance and you should check your layout, particularly the winding and placement of your transformer. Try and make this layout as clean as possible. Make sure your shielding is effective and that a chassis ground loop does not exist. If all this is done properly, the residual unbalance should be such that it can be compensated with the series inductance technique.

## applications

There are a number of applications in the shack which are ideally suited for the noise bridge. The first and most obvious is to use it to measure antenna impedance. Since the measurements will be made with the noise bridge located near the receiver, you will want to transform the values measured to those that apply to the antenna's feedpoint. Again, the Smith chart is

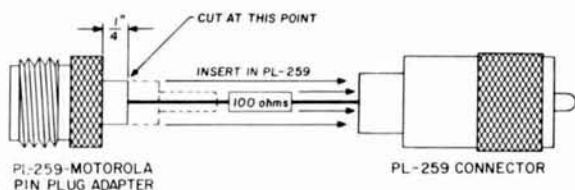

fig. 10. Construction details for the 100-ohm range extender unit. A PL-259 to Motorola pin plus adapter is first prepared by cutting off all but ¼" (6.5mm) of the pin and shank. A ½ watt, 100-ohm resistor is then inserted in the pin of this adapter and soldered. The shortened shank and resistor are then inserted in the back of the PL-259 plug. The other resistor wire is soldered to the center pin of the PL-259 connector. Soldering the exterior surfaces together completes the assembly.

marked *unknown*. The fixed  $C_f$ , 180 pF capacitor should remain soldered at this connector with a short lead to ground. The wire from the transformer secondary should be removed from the SO-239 connector and fastened instead to the 1 inch (25mm) piece of wire. Connect it to the far end of this wire and rerun you balance test.

recommended and W1DTY's article or the latest issue of the ARRL *Antenna Handbook* discusses the technique in detail.<sup>3,4</sup> An example of the results that might be obtained are shown in table 4 and fig. 12. These data are from an actual 80-meter inverted-vee antenna with isolation traps resonant on 40 meters. It is fed with 60 feet (18.3m) of RG-8/U coaxial cable.

The actual mathematical steps involved in noise bridge impedance measurements are quite easy and

100-ohm resistor must be subtracted from  $R_s$  before it is entered in the corrected series impedance column.\*

At this point, the equivalent series representation may be plotted on a Smith chart, making allowance for the rotation required due to the electrical length of the transmission line used. The electrical length is easily established by using the velocity factor ( $v$ ) for the coax in use (66 per cent for RG-8/U) and the following relationship

table 4. The noise bridge measured impedance of an actual 80-meter inverted vee antenna. Starting with the recorded values of  $R_p$  and  $C_p$ , the data are converted to equivalent series impedance, and finally "rotated" through the 60-foot (18.3m) length of RG-8/U used to feed the antenna. The final column tabulates the measured impedance of the antenna at its feedpoint.

frequency MHz	calculated			series		100-ohm resistor used	corrected		transmission line length	antenna	
	noise bridge recorded	capacitor reactance	impedance	$R_s$	$X_s$		$R_s$	$X_s$		$R_s$	$X_s$
3.50	149	-163	279	116	62	yes	16	62	0.323λ	30	-95
3.55	164	-163	275	121	72	yes	21	72	0.328λ	27	-85
3.60	202	-141	313	143	92	yes	43	92	0.333λ	25	-65
3.65	240	-98	445	186	100	yes	86	100	0.337λ	24	-50
3.70	129	-66	651	124	25	no	124	25	0.342λ	26	-31
3.75	78	152	-279	72	-20	no	72	-20	0.346λ	33	-9
3.80	144	20	-2092	143	-10	yes	43	-10	0.351λ	41	9
3.85	121	-9	4589	121	3	yes	21	3	0.356λ	48	45
3.90	118	-39	1045	117	13	yes	17	13	0.360λ	65	70
3.95	116	-65	619	112	21	yes	12	21	0.365λ	75	105
4.00	117	-84	473	110	27	yes	10	27	0.370λ	95	140

relatively fast once the pattern is established. First, record the bridge readings; then compute the reactance of the parallel capacitor. The parallel circuit elements are then converted to series equivalent elements. These transformations are performed using the following equations:

$$X_p = \frac{-159,000}{f C_p}$$

where  $f$  = frequency in MHz

$C_p$  = capacitance in pF

For the 4.0-MHz data point,

$$X_p = \frac{-159,000}{4.0(-84)} = 473 \text{ ohms}$$

Converting to series equivalent values required use of the following equations:

$$R_s = R_p \frac{X_p^2}{R_p^2 + X_p^2} \quad X_s = X_p \frac{R_p^2}{R_p^2 + X_p^2}$$

Substituting 4.0 MHz values of  $R_p$  and  $X_p$ ,

$$R_s = 117 \frac{(473)^2}{(117)^2 + (473)^2} = 110 \text{ ohms}$$

$$X_s = 473 \frac{(117)^2}{(117)^2 + (473)^2} = 27 \text{ ohms}$$

If the range extender was used, then actual values of the

$$\lambda = \frac{\ell f}{984v} \text{ wavelengths}$$

where  $\ell$  = physical length of coax in feet  
 $f$  = frequency in MHz

For 4.0 MHz

$$\lambda = \frac{(60)(4.0)}{984(.66)} = 0.370 \text{ wavelength}$$

The equivalent series impedance components must, of course, be normalized to the  $Z_o$  value (division by 50 in this case) prior to plotting on the Smith chart. Construction details for the 4.0 MHz data point are shown in fig. 12. Although the influence of feedline loss could have been included, the degradation is small on 80 meters and, therefore, was ignored. The final results as presented by fig. 12 allow considerable insight into the workings of this antenna:

1. Resonant frequency is 3.78 MHz.
2. Feedpoint impedance at resonance is 37 ohms.
3. Bandwidth with  $swr \leq 2:1$  is 100 kHz.
4. Bandwidth with  $swr \leq 3:1$  is 200 kHz.

With an antenna such as this one, you should not expect to load your transmitter at the band edge with-

\*You should measure the actual value of your 100-ohm resistor by shorting the output end of the range extender and nulling your noise bridge.

out causing some sparks in your final tank circuit! A transmatch must be used to make the transmitter happy. Then there is the problem of properly tuning the transmatch at the frequency of interest. A good way to do this is to place the noise bridge at the transmatch input terminal and set the dials to  $R_p = 50$  ohms and  $C_p = 0$ . Then by turning the transmatch dials, look for a null.

If a null can be found, the resulting swr at the transmitter will be very close to 1:1. And the best part is that you've done this without radiating any power and causing interference. It's a good idea to log these results for future reference. Be cautious, however, with this test setup, because it's possible, by hitting the wrong switches, to apply power to the antenna through the noise bridge. If you do this, even for an instant, you'll be in the market for a new 250-ohm pot and perhaps a new transistor in the amplifier circuit.

The particular antenna discussed earlier did not have a balun installed at the time these measurements were taken. In trying to find a suitable core to wind a balun, we discovered another application for the noise bridge. A core of appropriate dimensions but uncertain ancestry was available. In practice the resulting balun transformer didn't work. To discover why, a 50-ohm carbon resistor was soldered across the secondary of the balun and the input impedance measured with the noise bridge. With a good 1:1 balun we would expect to see an  $R_p$  of approximately 50 ohms in parallel with a negative  $C_p$  representing the reactance of the primary of the transformer. If this parallel reactance is large with respect to 50 ohms, the transformer works as it should. In this case we found a very high impedance primary circuit, beyond the range of the bridge. This indicated that the core material was not designed for the frequency range desired so a different core had to be obtained.

Another pet application involves power meters. We have built several of these and have wondered about their accuracy. If you have both a 50-ohm dummy load and a transmatch, you can use the noise bridge to synthesize arbitrary transmitter loads of interest. Unless you spent a lot of money for your dummy load, it probably is not exactly 50 ohms at any frequency. If you used it to set the null on your power meter, that null will not be the best that can be obtained. By using the transmatch/dummy load combination, you can synthesize an accurate 50-ohm impedance.

In addition, do you have confidence that when your power meter indicates a 2:1 swr that this is in fact the case? With the above hardware, you can synthesize an rf impedance of either 100 ohms or 25 ohms. Both should yield an swr of 2:1 on a 50-ohm coaxial cable. You might try this to see if your power meter indicates the correct values.

The last application we shall discuss effectively demonstrates the extreme range capability of the instrument when using the 100-ohm resistor modification. It is often desired to know the inductance of an rf coil. With air-core coils having uniform dimensions, it is possible to accurately compute inductance using

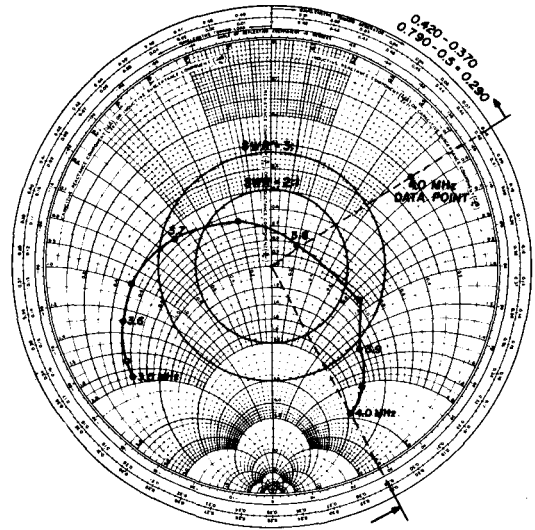

fig. 12. Smith chart plot of the noise bridge measured impedance of an actual 80-meter inverted vee antenna. The construction of the 4.0 MHz data point is shown for illustration. The measured impedance at 4.0 MHz must be rotated 0.370 wavelength "toward the load" to account for the 60' (18.3m) RG-8/U transmission line. 2:1 and 3:1 swr circles illustrate the bandwidth of the antenna. The bandwidth is relatively narrow since the antenna is physically short (about 100' or 30m long) and relies on the inductive loading effect of 40-meter traps to achieve resonance on 80 meters.

standard formulas. These formulas are much less precise and are more difficult to apply to inductors wound on a core such as a toroid. However, using the rf noise bridge, it is very easy to directly measure inductance in the "few" microhenry range.

By nulling the noise bridge with the 100-ohm resistor in the circuit and the unknown coil attached, observe the  $R_p$  and  $C_p$  readings. If a reading is not possible, try a lower frequency. The  $C_p$  reading should be negative, of course, indicating the inductive reactance of the load. The inductance of the unknown coil in microhenries is calculated by

$$L = \frac{-R_p C_p}{10,000} \mu H$$

We leave it as an exercise to mathematically inclined and interested readers to derive this equation. Most, I'm sure, would prefer to prove it by demonstration with a real rf coil. We earnestly invite you to build the rf noise bridge as described here so you can perform the demonstration yourselves!

#### references

1. G. Pappot, YA1GJM, "Noise Bridge for Impedance Measurement," *ham radio*, January, 1973, page 62.
2. Forrest Geherke, K2BT, "Impedance Bridges," (letter), *ham radio*, March, 1975, page 60.
3. James Fisk, W1DTY, "How To Use the Smith Chart," *ham radio*, November, 1970, page 16.
4. *The ARRL Antenna Book*, 13th edition, ARRL, Newington, Connecticut, 1974, page 76.

ham radio

# A NEW ERA IN AMATEUR RADIO ARRIVES



With Exclusive  
Selectivity Control as  
Standard Feature



With Optional Plug-in  
Auxiliary VFO or Crystal  
Oscillator

## ATLAS 350-XL

ALL SOLID STATE SSB TRANSCEIVER  
• 350 WATTS • 10-160 METERS

The State of the Art in  
Amateur Radio Transceivers for the Next Decade.

The Atlas 350XL has all the exciting new features you want plus superior performance and selectivity control never before possible. Base Price \$995.

Digital Dial Frequency display and auxiliary VFO, as illustrated are optional accessories.

For complete details see your Atlas dealer or drop us a card and we'll mail you a brochure with dealer list.



**ATLAS**  
RADIO INC.

4117 Via Del Monte, Oceanside, Ca. 92054  
Phone (714) 433-1983

# milliwatt portable counter

A low-power  
frequency counter  
using RCA COS/MOS ICs  
that operates to  
4 MHz and above

How would you like to have a truly portable milliwatt-powered frequency counter that is usable to over 4 MHz? The RCA line of COS/MOS digital logic integrated circuits makes it possible to build such a counter with a total power consumption of 300 milliwatts (12 volts at about 25 milliamps including current to light a seven-digit display).

## features

With no circuit changes, such a counter can be run at any loosely regulated voltage between 4 and 15 volts with no loss of accuracy. It's possible to operate the counter from a common 9-volt transistor battery, a 12-volt automobile battery, or rechargeable nickel-cadmium batteries. Obviously, line-power operation is possible by using a 6-volt transformer with a rectifier and filter.

The portability feature of this counter allows it to be used in hard-to-reach places in the same way that a hand-held vom is sometimes more useful than an ac-operated bench-type vtvm.

Although the frequency range of the counter is stated as "over 4 MHz" (to comply with published specifications on COS/MOS ICs), the model constructed actually works to 6.2 MHz. If a higher frequency range is desired, a single TTL divide-by-ten prescaler will increase the frequency to 50 MHz, which is more than adequate for most applications.

In designing this very low-power counter, it was decided to follow a nonconventional course of logic. This approach gives some insight into the use of a random-access memory, bus registers, and multiplexing.

A copy of the printed circuit board layout can be obtained by sending a self-addressed stamped envelope to *ham radio*, Greenville, New Hampshire, 03048

\*In this circuit, two digits are lit at once as explained later.

This last item, multiplexing, is of interest because it provides a great reduction in digit current. Each digit is illuminated only 10 to 20 percent of the time. In other words, each digit operates on a 10-percent duty cycle and is off more than on. To the eye, of course, it appears to be continuously on. The peak current is higher than the normal continuous current, but because of the human eye, the average current can be less for the same apparent brightness. In addition, only one digit is lit at any given time.\* Also the use of multiplex reduces the number of wires between the circuit board and the digits themselves. This makes it easy to mount the circuit board near the frequency source to be measured while the digits are placed where they are most convenient to read.

## conventional counter

Fig. 1 shows the block diagram for a conventional frequency counter. Each divide-by-ten IC has a BCD output, which is stored in a latch, decoded, and displayed. While the dividers are counting, the information in the latches keeps the digits lit with the previous data. Periodically the new data is fed into the latches and the digits show the new values. All digits are lit at all times.

In a multiplex system, the decoder outputs are tied physically to a common set of bus lines. At clocked intervals, each decoder becomes electrically connected to the buses and its data is fed to all the LEDs. However, at the same time, only one digit corresponding to the *on* data is allowed to light through its common emitter and an external transistor that is clocked in synchronism with the data. Thus multiplexing is ideal for remote readout of data collected elsewhere. Most decoder outputs are two-state; that is, either high or low. With several outputs tied together, a conflict of decisions is continuously occurring on the common bus lines. To separate the data, it is necessary to put a diode in each output line to isolate it except when its data is desired. For seven digits, each with seven segments, 49 diodes are needed.

## improved system

To overcome this disadvantage, while being able to reduce the number of wires by 65 percent, a different system was developed, still using RCA COS/MOS devices for low-power consumption. Fig. 2 is a block diagram of this system.

The circuit difference lies in the manner in which data is combined, multiplexed into memory, then separated into two multiplexed outputs. One output is for the 3 least-significant figures and the other for the 4

By Robert M. Mendelson, W2OKO, RCA/Solid State Division, Route 202, Somerville, New Jersey 08876



fig. 1. Block diagram of a conventional counter. Fifty wires are required between decoders and digital readouts.

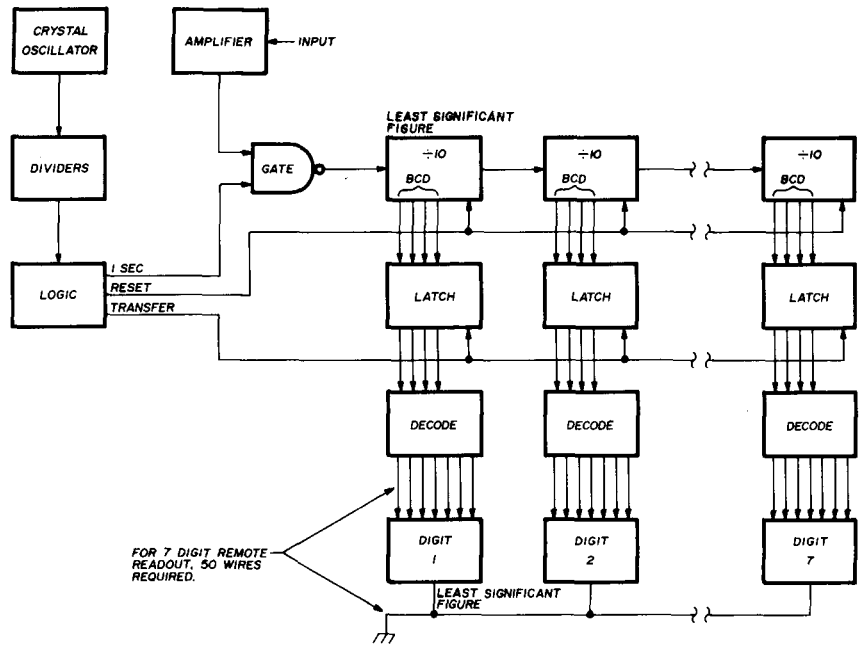

most-significant figures. Use fig. 2 or 3 to follow the explanation.

A 10-kHz crystal oscillator is used as the standard clock. The dividers and logic gates, U14 through U19 and half of U5, are used in conventional circuitry to provide the one-second count time as well as reset and write pulses. Note, however, that U15, an RCA CD4017A, has parallel as well as serial outputs. At any

time one of the 10 parallel output pins will be high. Each input pulse will move the high output in continuous sequence from zero to nine and back to zero. Each of these output pins will go high for every tenth pulse, but only one will be high at any given time. These pulses are the source of the clock timing for the bus registers, memory location and digit on time.

Assume the counters are counting. The changing BCD data in each counter also appears at the input to their respective bus registers, which are inactive until they are turned on. Each bus register has its own enable line tied to a different parallel output line of the CD4017A. One at a time, each bus register is activated, and the counter data is fed to the 8-bus multiplexer.

The memory, U10, an RCA CD4039A, has storage capacity for 4 words of 8 bits each. The memory sees this continuous changing flood of data on its input lines, but ignores it until it receives a write pulse from the control logic. This pulse occurs only after the counters have finished their one-second count and are in standby with the final count data. The location in memory for each data set is then chosen by a pulse that selects the word-enable lines, one at a time in synchronism with the data being fed to the bus lines. For one word, this data is the same pulse that enables bus-register one, U6. Therefore, word one becomes memory storage for the data from register one. The enable pulse then moves to bus register two, U7, and word two is enabled. The same action occurs with words three and four. This circuit has now multiplexed the counter data into memory.

Now let's notice the choice of data being fed to each memory word. The counter outputs are BCD and are therefore 4 bits long. Since each bus register can handle 8 bits and each word is also 8 bits long, the data from two counters can be fed simultaneously to each memory word.

The pairs chosen are not consecutive but are a

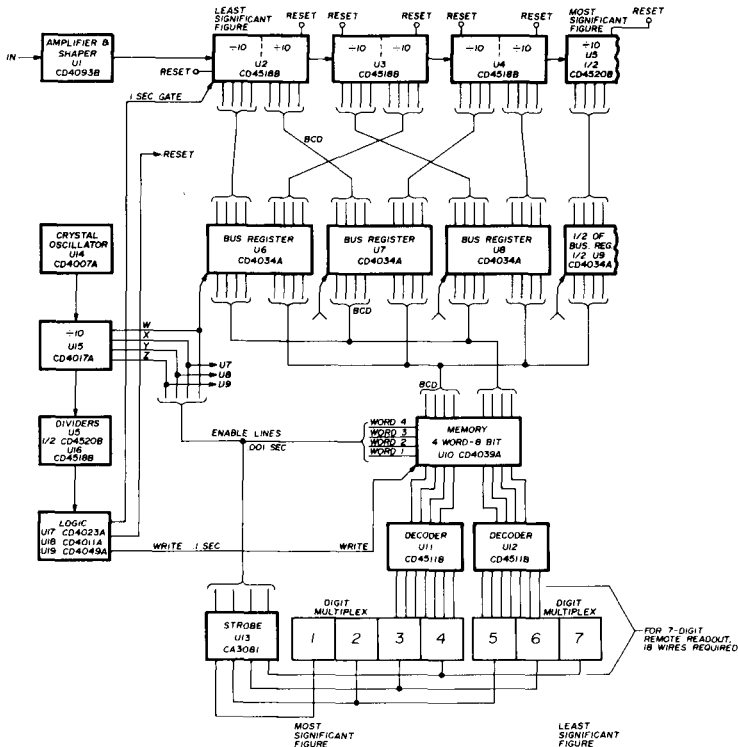

fig. 2. Block diagram of improved counter. Only 18 wires are required from the decoders to a 7-digit remote readout display.

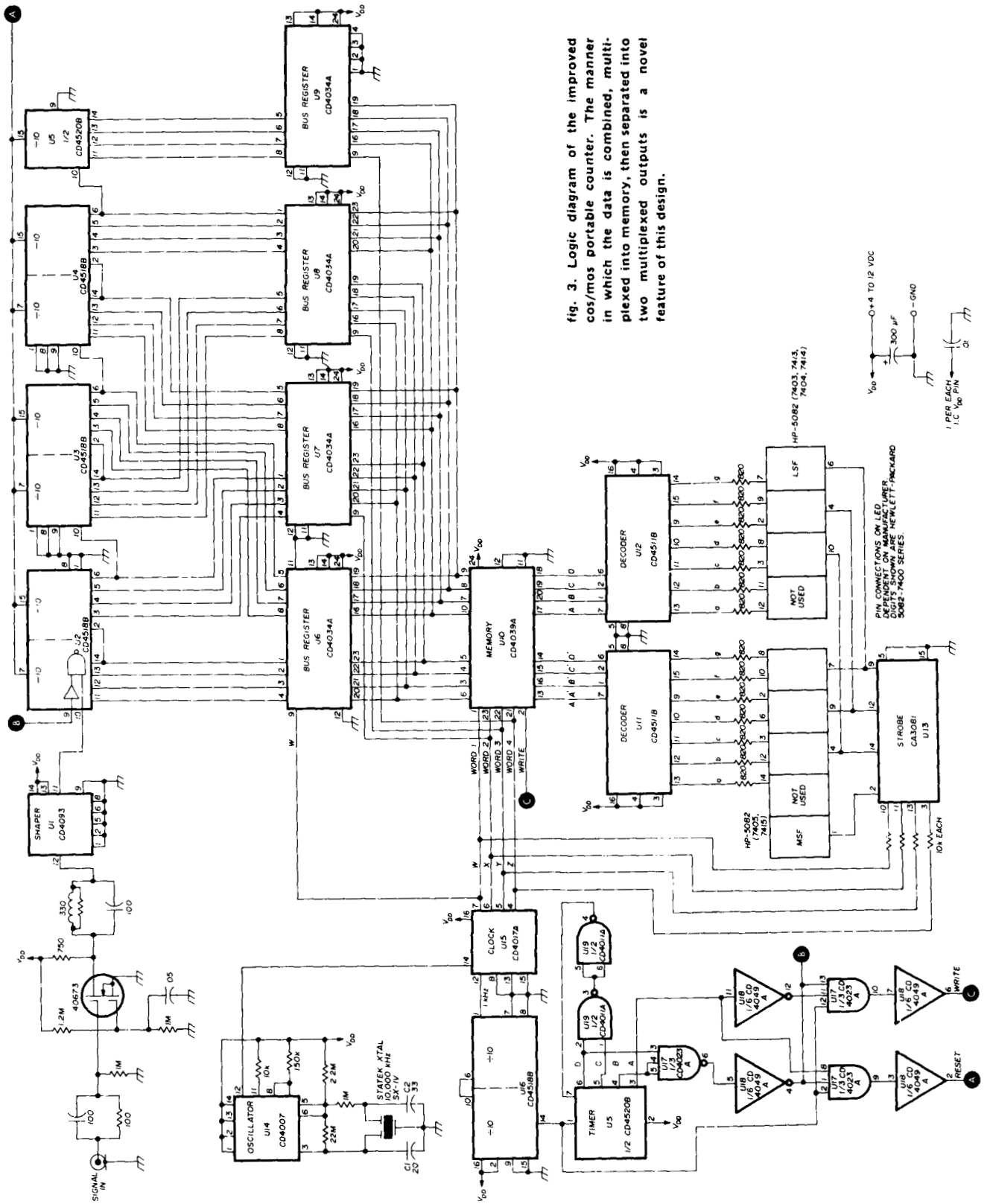
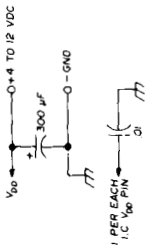

fig. 3. Logic diagram of the improved cos/mos portable counter. The manner in which the data is combined, multiplexed into memory, then separated into two multiplexed outputs is a novel feature of this design.



PIN CONNECTIONS ON LED DIGITAL DISPLAYS. DIGITAL DISPLAYS ARE HEWLETT-PACKARD 5082-7400 SERIES.

combination of digit one with four, two with five, and three with six; digit seven operates alone. The reason for this becomes evident when we see how the data is read from memory and separated.

Because the memory words each contain 8 bits (two BCD sets), two 4-bit decoders are necessary. One will receive the 3 least-significant figures and the other the 4 most-significant figures. The data is fed from memory by the same pulse that chooses the word to receive data. However, the reading ability is continuous while writing can occur only when the write line enables it. Thus the latest final-count data in memory is continuously being circulated to the output lines: first word one, then two, and so on. At any instant only one word appears at the output. As each word appears it is decoded by the two RCA CD4511 ICs U11 and U12. The first four bits go to one decoder; the last four to the other.

In a multiplex readout, the a segment of each digit is tied to a common line, each b to another line, and so on. The choice of the digit that is lit is made through the cathode of each digit. Thus digits 1, 2, and 3 have common segment lines. Digits 4, 5, 6, and 7 have a separate set of common segment lines. One of the decoders just mentioned goes to one multiplex set and the other to the second multiplex set. This is possible because the data being handled is from dividers one and four, U2 and U3. Had the data been from consecutive dividers (say one and two), the decoder outputs would have to feed data to the same line at the same time. As shown earlier this is not possible.

After word one is read and transferred to the digits, word two is read and data two and five are sent to the digits. Words three and four then follow in sequence. Since all three (or four) digits on a common set of lines receive the same data that was meant for only one digit, it is necessary to strobe each digit in time with its proper data. This means that the clock pulse that allows word one to be read must also turn on the correct pair of digits corresponding to this data. This is done by transistor, U13, an RCA-CA3081 connected to the cathode lines of each pair. The transistor is turned on by the same clock pulse that allows word one to be read.

The strobe rate is not critical as long as it's faster than 50 pulses per second to prevent flicker. In the circuit shown, it is strobing at 1 kHz because that was a convenient divider from which to draw the pulses U15.

Since any digit is on only one-tenth of the time, the peak current sent to each segment is higher than it would be for continuous operation, but the average current is actually less than it would be for continuous operation.

### construction

Construction should present no problems. The PC board is shown in fig. 4. A top view is shown in fig. 5. Because of the number of lines on the circuit board, the use of a single-sided board requires several cross-over wires. The more ambitious might try a two-sided board. Layout is not critical. Bypass capacitors, 0.01  $\mu$ F, are used at the  $V_{DD}$  pin of each IC where possible. These,

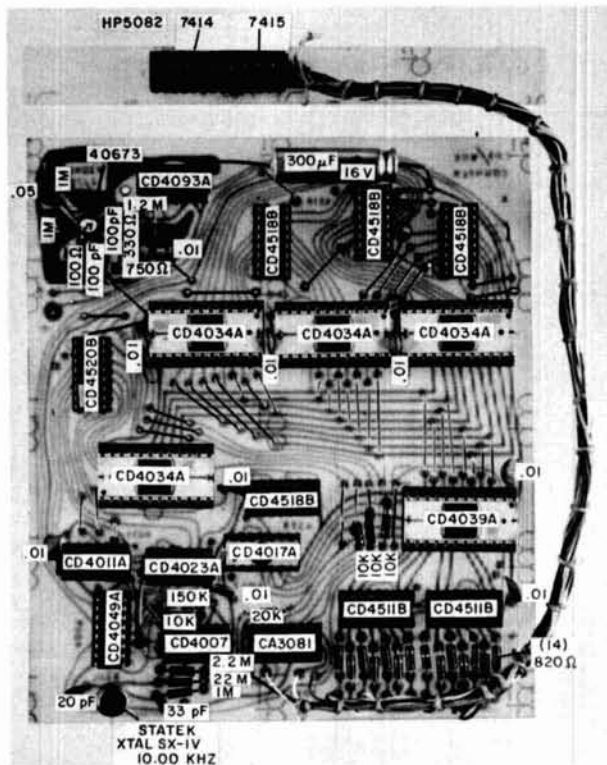

fig. 4. Top view of the layout of the portable counter.

together with the large power-supply filter capacitor, eliminate any oscillation problems. For those unable to make the board, the circuit can be hand wired.

There are absolutely no adjustments to be made for complete operation. Accuracy will depend entirely on the accuracy of the crystal clock. Use of a 0.01 percent accuracy crystal will give 0.01 percent accuracy  $\pm 1$  digit. The clock frequency may be trimmed slightly at C1 or C2 (fig. 3).

### applications

The use of the counter is limitless. Complete portability with battery power allows its use in the home or field. It is excellent for setting teletype mark and space tones or fm repeater tones. Signal-generator frequencies as high as 4.5 MHz for TV alignment can be set more accurately. Another suggested use is musical instrument tuneup with a microphone pickup. The counter should be excellent for the piano or organ, especially electronic organs where direct pickup from the dividers is possible. With external circuits, it can be used in the car as the readout for a tachometer or speedometer. Surely you have already found a need for it.

### acknowledgement

I would like to acknowledge the help received from RCA COS/MOS Applications Engineering and especially from Stanley Niemiec in choosing the ICs used in the circuit.

ham radio

# interstage 50-ohm terminator for vhf converters

Many mixers and preamplifiers require a 50-ohm load — here's a circuit for providing a wideband resistive termination with minimum insertion loss

When cascading modules for receiving systems, it is often necessary to make sure that a particular stage is presented with a reasonably precise 50-ohm termination, over a relatively broad range of frequencies. One such requirement involves terminating a low-noise preamplifier which, although unconditionally stable at the operating frequency, is potentially unstable out-of-band. The highly reactive termination presented by a bandpass filter, operated off resonance, may cause the amplifier to oscillate at some undefined frequency, significantly degrading system noise figure and intermodulation performance. Another problem involves the image-frequency termination of double-balanced mixers. It has been shown that, to maximize a mixer's dynamic range, the i-f port must be properly matched — not only at the signal frequency, but also at any multiple-response frequencies appearing at the i-f.<sup>1</sup>

One method for obtaining a broadband interstage impedance match is based on the use of resistive attenuators between various stages.<sup>2</sup> Unfortunately, this

approach introduces additional system losses which tend to degrade overall sensitivity. Another solution uses interstage duplexers which shunt the undesired frequency into a 50-ohm load.<sup>3</sup> This practice, however, is applicable only when the frequency of the undesired response is known and is well removed from the signal frequency. The circuit in fig. 1 overcomes these shortcomings: It appears virtually lossless at the signal frequency and provides a wideband 50-ohm termination to any other frequency components which are present (limited only by the reactive nature of the load resistors at microwave frequencies). Additionally, this network provides the desired degree of interstage selectivity, as a function of the component values chosen.

The circuit of fig. 1 is by no means original; it was brought to my attention by Gary Frey, W6KJD, who first encountered it in a commercial receiver design. Gary and I have both used the circuit extensively in vhf and uhf transmit and receive converters with considerable success.

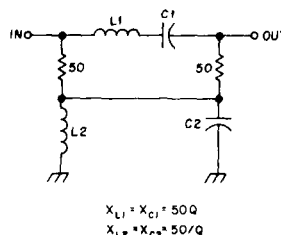

fig. 1. Vhf terminator which provides a wideband 50-ohm termination with minimum insertion loss. Component values are based on desired circuit  $Q$ , as discussed in the text. Equivalent circuits at resonance, and above and below resonance, are shown in fig. 2.

## circuit operation

In the circuit of fig. 1 capacitor C1 and inductor L1 form a series-resonant circuit at the operating frequency, while C2 and L2 are parallel resonant. At resonance the impedance of L1-C1 is at a minimum, the impedance of L2-C2 is maximum, and the signal path from input to output appears as a short circuit across the two 50-ohm

By H. Paul Shuch, WA6UAM, Microcomm, 14908 Sandy Lane, San Jose, California 95124

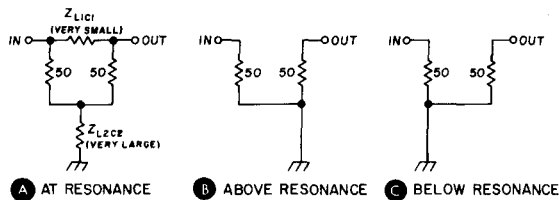

fig. 2. Equivalent circuit of the 50-ohm vhf terminator at resonance (A), above resonance (B), and below resonance (C).

resistors, as shown in fig. 2A. Thus the insertion loss of the network at resonance is minimal (due primarily to component losses in the resonant circuits).

At frequencies far above resonance, capacitors C1 and C2 appear as short circuits, and inductors L1 and L2 appear open. Thus the circuit is equivalent to that shown in fig. 2B, with input and output isolated from one another, and each port terminated in a 50-ohm load.

Well below the resonant frequency, both capacitors appear open, the two inductors may be thought of as short circuits, and the equivalent circuit of fig. 2C applies. Again, maximum isolation exists between the two ports, and each is terminated in 50 ohms.

A less clearly defined condition exists at frequencies slightly removed from resonance. Isolation is incomplete and the transfer coefficient is a function of circuit Q. Thus the selectivity characteristics of a single-pole band-pass filter are achieved. However, non-propagated signal components are not reflected, as would be the case with a simple resonant circuit. Rather, they are absorbed by the 50-ohm loads, giving the interstage network its wide-band terminating properties. Since reflected waves are not evident from either port, bilateral out-of-band isolation has been achieved.

### determining circuit Q

Assuming minimum dissipative losses in the reactive components, circuit Q is primarily a function of the ratio of the reactances at resonance to the terminating impedance (50-ohms in this case). Selecting a desired circuit Q, component reactances at resonance are found from:

$$X_{L1} = X_{C1} = 50Q$$

$$X_{L2} = X_{C2} = 50/Q$$

Ideally, any desired circuit Q could be selected, and component values derived. Practical considerations, however, restrict practical values of Q to 10 or less. Higher Q is possible if passband insertion loss is not a significant consideration, but this usually requires that variable capacitors be used to set the network to resonance at the desired frequency. With lower values of Q, fixed components of standard values may be used with minimum circuit degradation.

The required Q is a function of the amount of out-of-band isolation which is desired, as well as the frequency separation between the signal and spurious components. It is useful to relate isolation requirements to ripple bandwidth, which is defined as center

frequency divided by Q. As a rule of thumb, isolation is 10 dB for frequency components separated from resonance by  $\pm 3BW$  and 20 dB of isolation is achieved at the center frequency  $\pm 10BW$ .

In receiving converters, when terminating the i-f port of a balanced mixer, the rf feedthrough, LO feedthrough, and image frequency components may be separated from the i-f signal frequency by an order of magnitude or more. In such cases a Q of one may be entirely adequate to effectively isolate all spurious components. (Incidentally, a Q of unity is the only case for which  $C1 = C2$  and  $L1 = L2$ ).

Improperly terminated uhf preamplifiers, on the other hand, often tend to oscillate in the vhf spectrum (a common occurrence with Microcomm's RA-70, 432-MHz preamplifier, for example). Therefore, the terminator following a preamplifier should exhibit relatively high Q so it will provide adequate isolation at the frequency of potential instability, thus suppressing oscillation. An acceptable compromise seems to favor a Q of about 5. Insertion loss thus remains low (fractions of a dB), selectivity is moderate, and components have practical values and are non-critical.

Table 1 lists actual component values for terminators operating at various i-f and rf frequencies of interest to radio amateurs, assuming a circuit Q of 5. At the lower frequencies the circuits may be built successfully by using disc capacitors and either miniature molded rf chokes or hand-wound toroidal inductors. In the uhf region, the use of chip capacitors and microstripline

table 1. Interstage 50-ohm terminator component values (Q = 5) for various vhf and uhf amateur bands.

	frequency (MHz)						
	10.7	28	50	144	222	432	1296
L1 (nH)	3720	1420	796	276	179	92	30.7
C1 (pF)	59.5	22.7	12.7	4.4	2.9	1.5	0.5
L2 (nH)	149	56.8	31.8	11.1	7.2	3.7	1.2
C2 (pF)	1490	568	318	111	71.7	36.8	12.3

inductors seems more appropriate. Of course, as frequency is increased, lead lengths must be kept to a minimum.

### acknowledgements

I wish to thank Gary Frey, W6KJD, for bringing this terminator circuit to my attention, explaining its operation to me, and calculating the component values presented in table 1. And I owe a special thanks to Stan Savage, W6ABN; his frustration in fighting oscillations in not one, but two Microcomm preamplifiers, convinced me of the importance of providing an effective, broad-band impedance match.

### references

1. Peter Will, "Reactive Loads — The Big Mixer Menace," *Micro-waves*, April, 1971, page 38.
2. Edward L. Meade, Jr., K1AGB, "Using the Double-Balanced Mixer in VHF Converters," *QST*, March, 1975, page 12.
3. Doug DeMaw, W1CER, "His Eminence — The Receiver," *QST*, June, 1976, page 27.

ham radio

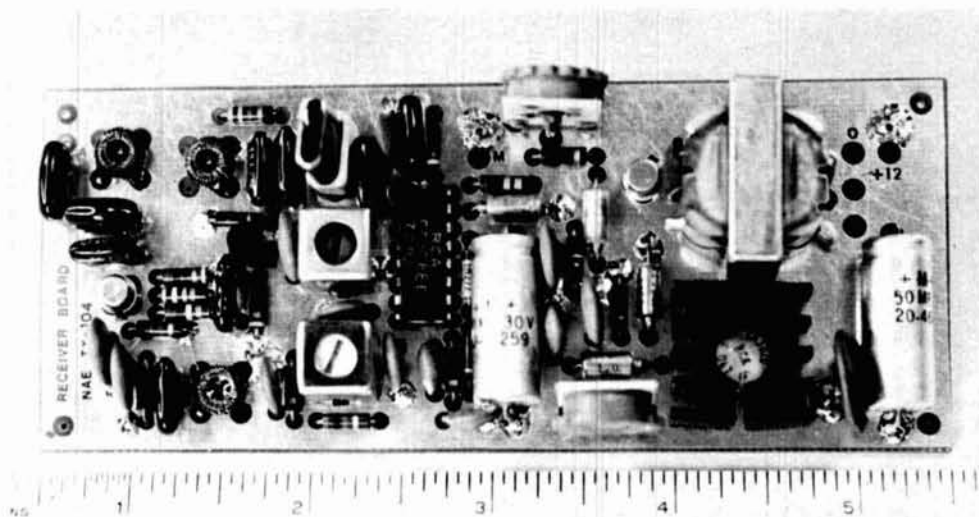

## the weekender



## fixed-frequency receiver for WWV

Calibration standards are essential to ensure on-frequency operation when working with rf circuits. One source of such standards is the National Bureau of Standards station WWV. In addition to frequency calibration data, WWV provides propagation forecasts, geophysical alerts, and storm information. All this information is available to anyone with a receiver capable of receiving WWV signals.

Some work I was doing recently with crystal oscillators required a reference frequency that WWV could provide. I didn't have a receiver capable of tuning any of the NBS station frequencies, so I decided to design and build one. Requirements were that the receiver have high sensitivity, portability, low-power consumption, and low cost. This article provides design and construction information for a receiver that meets these requirements and

By Andrew M. Hudor, Jr., Physics Department, University of Arizona, Tucson, Arizona 85721

which, with a little innovation, can be readily adapted for other uses in the hf spectrum.

The RCA CA3088 IC<sup>1</sup> was chosen as the basis for the receiver design. The converter, i-f, detector, audio pre-amplifier, agc, and a tuning meter output are all contained on this single chip! The block diagram of the CA3088 is shown in fig. 1A. Using this IC resulted in a saving of size, cost, and design time.

The CA3088 is not without its disadvantages, however. A good front end design is critical to receiver performance, since any signal lost there can't be recovered later, and any noise introduced at that point is amplified with the signal in the following circuits. A separate mixer and local oscillator provide superior performance to the simple converter circuit in the CA3088. Fortunately, the converter and i-f input on the IC are not committed to each other. Fig. 1B shows the internal schematic of the CA3088; it can be seen that the converter transistor has all of its terminals accessible. In fact, it has dc bias applied to its base, and only the ac paths are required to make it a crystal-controlled local oscillator.

**Converter.** A modified Pierce oscillator was designed, using the converter transistor of the CA3088. A mixer circuit was taken from reference 2. This circuit uses a junction fet, which gives more gain than a diode mixer and has less noise than a bipolar transistor. Fewer components were required to bias the junction fet, which was the main reason for selecting it over a mosfet.

**Rf stage.** A dual-gate-protected mosfet was used for the rf stage. This circuit was also taken from reference 2. The mosfet has excellent gain and low-noise performance, and the dual gates allow one gate to be used for the incoming signal, while agc can be applied to the other. The mosfet also has the advantage of not normally requiring neutralization when used in small-signal rf amplifiers. This greatly simplified alignment while eliminating a costly and space-consuming trimmer capacitor.

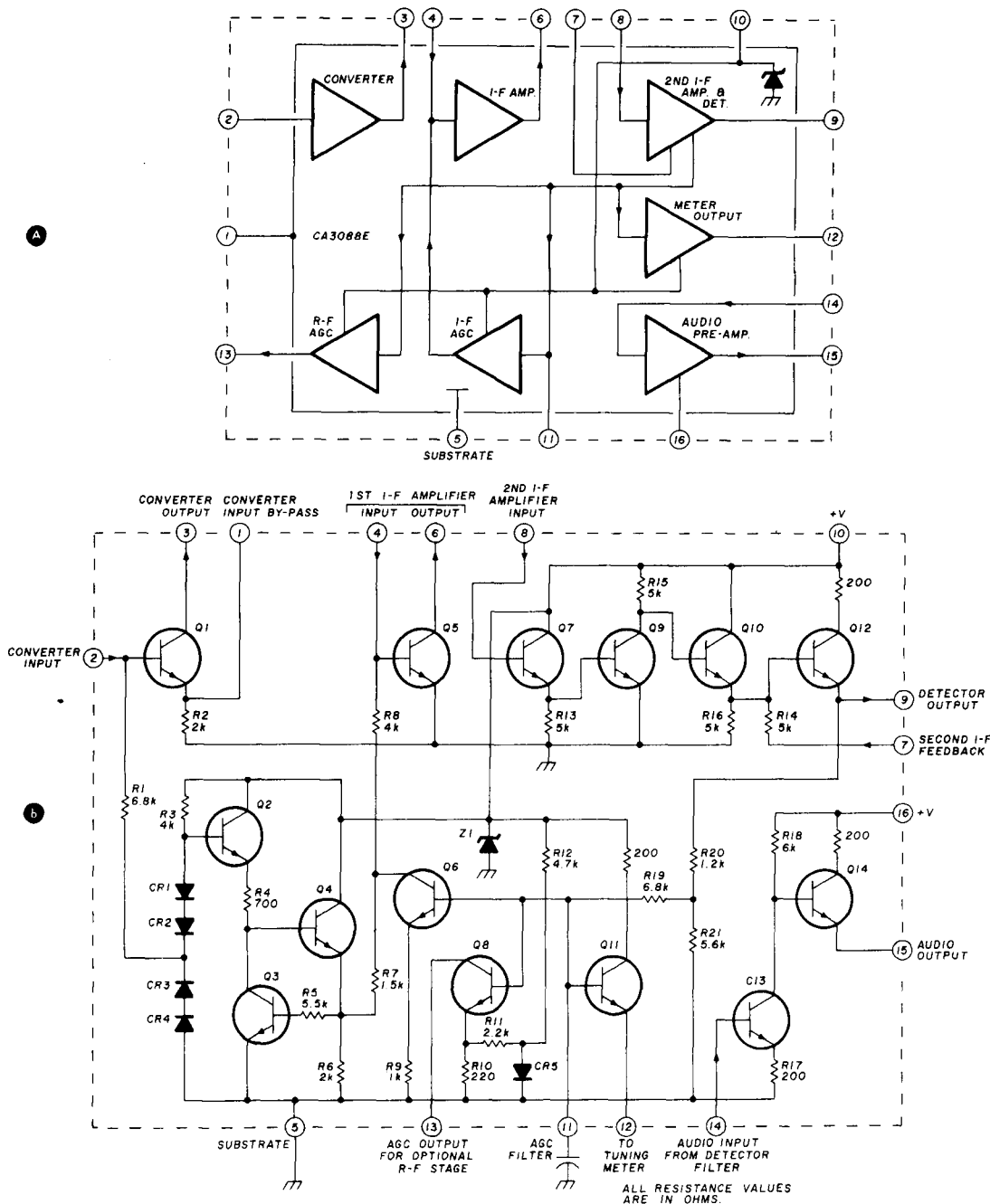

fig. 1. Block diagram of the RCA CA3088 receiver chip, A, and its internal schematic, B (from reference 1). In the WWV receiver design a separate local oscillator and mixer replace the converter circuit shown here.

**Coils.** The use of toroidal inductors also helped to reduce circuit complexity. The toroids have sufficient bandwidth so that adjustment is not necessary in the rf stage, mixer, or local oscillator. Although the very first version of the circuit used standard slug-tuned inductors, the toroids proved superior by making the circuit more stable. The area occupied by the inductor was reduced, adjustment was eliminated, and the toroids were actually lower in cost than the original coils.

**I-f, detector, and audio.** The i-f, detector, agc, and meter output were used as in reference 3. Transformers were

used for the i-f stages instead of crystal filters since they were readily available and lower in cost.

The RCA CA3020 was selected for the audio-output stage, since I had a few of them in my parts stock. It turned out that using this IC yielded several advantages. The frequency response of the CA3020 can be shaped by selecting coupling and bypass capacitors. These components were selected to give an audio bandpass between 300 Hz and 3 kHz to reduce noise and increase signal intelligibility. The basic circuit for the audio output stage was taken from reference 4. The CA3020 had

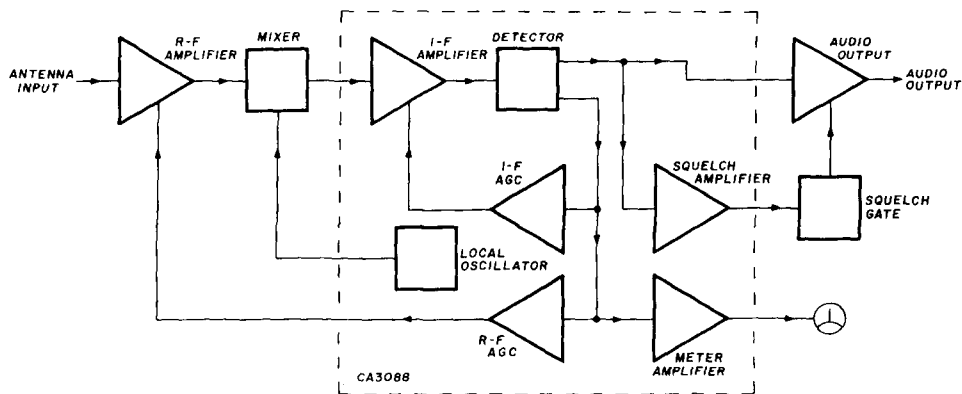

fig. 2. WWV receiver block diagram. An RCA CA3020 was added as an audio-output stage. The af circuit has a shaped frequency response, which reduces noise and increases intelligibility.

sufficient gain to be driven directly from the detector output of the CA3088. It also has squelch capability by application of a dc control signal to pin 11. The remaining audio preamplifier on the CA3088 was reconfigured, and with a few other components, a squelch circuit was added to the receiver.

The complete block diagram of the receiver is shown in fig. 2. The result of the design was a high-quality unit that has many other possibilities in addition to its original application as a fixed-frequency WWV receiver. Total parts cost was about \$30.00.

### construction

The 10-MHz WWV signal was chosen for the proto-

Ordinary inductors can be used for L1, L2 and L3, but I recommend toroids. Silver mica capacitors are used for C1-C6, as well as the 20 pF, 100 pF, and the 10 pF capacitors in the circuit. It's not advisable to replace these capacitors with ceramic types. The i-f transformers come as a set from Radio Shack (part number 273-1383). T1 has the gray core; T2 the white core. The other transformer and the oscillator coil are not used. If you substitute transformers, make certain they have the same pin connections if you use the printed circuit. T3, the output transformer, is a Radio Shack item, part number 273-1381. Almost any germanium diode can be used for D1 in place of the 1N277, and many silicon npn transistors can be used for Q3.

table 1. Receiver front-end component values for receiving WWV, WWVH, and CHU.

station	freq (MHz)	crystal freq (MHz)	C1 value (pF)	C2 value (pF)	C3,C4 values (pF)	C5 value (pF)	C6 value (pF)	turns	L1&L2 AWG (mm)	L3 AWG (mm)	coil core†
WWV WWVH	2.50	2.955	300	820	220	30	150	66	32 (0.2)	32 (0.2)	T37-2
WWV WWVH	5.00	5.455	120	680	100	30	150	49	32 (0.2)	32 (0.2)	T37-2
WWV WWVH	10.00	10.455	56	330	47	30	150	40	32 (0.2)	32 (0.2)	T25-2
WWV WWVH	15.00	15.455	33	330	30	30	150	37	30 (0.25)	30 (0.25)	T25-6
WWV WWVH	20.00	20.455*	30	330	27	short	10	29	32 (0.2)	32 (0.2)	T25-6
WWV WWVH	25.00	25.455*	24	300	22	short	10	26	32 (0.2)	32 (0.2)	T25-6
CHU	3.33	3.785	300	820	220	30	150	50	30 (0.25)	30 (0.25)	T37-2
CHU	7.34	7.795	68	350	56	30	150	44	32 (0.2)	32 (0.2)	T37-2
CHU	14.67	15.125	33	330	30	30	150	36	32 (0.2)	32 (0.2)	T25-6

\*Overtone crystal

†Available from Amidon Associates, 12033 Otsego St., North Hollywood, California 91607

type design, since this frequency has the best daytime signal strength in my area. The circuit, fig. 3, can be used in any part of the hf spectrum with only minor component changes. Table 1 gives component values for WWV, WWVH, and CHU frequencies. For local-oscillator frequencies below 20 MHz, a fundamental-cut crystal is used, and for frequencies above 20 MHz, an overtone crystal is used. When using the overtone crystal, C5 is replaced by a short and C6 is reduced to 10 pF. The load capacitance of the oscillator circuit is 32 pF and must be specified when ordering crystals.\*

Construction practices are not critical. Keep lead lengths short and use sufficient bypassing on the power buses. Oscillator tank coil L3 should be isolated from the rf tuned circuits to prevent desensitizing the rf amplifier. There are no special handling precautions for Q1, since it is a protected gate type.

A printed circuit layout is shown in figs. 4 and 5. This is a double-sided board, which uses one side as the

\*Available from JAN Crystals, 2400 Crystal Drive, Fort Myers, Florida 33901.



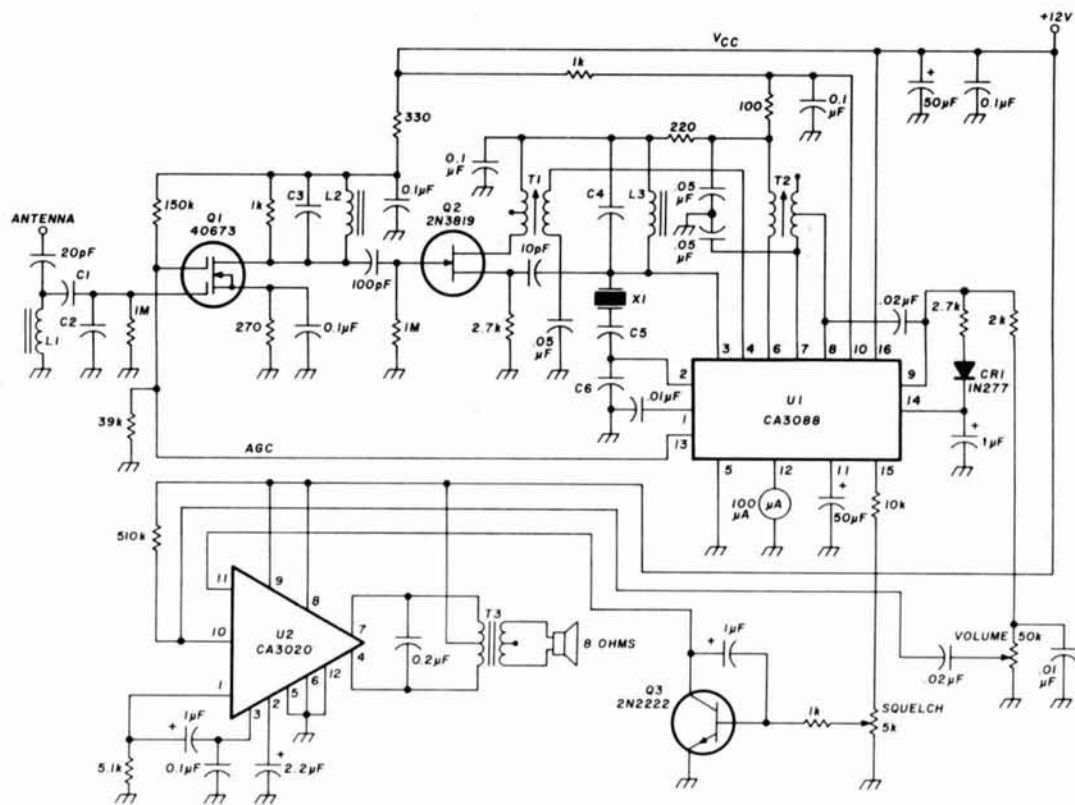
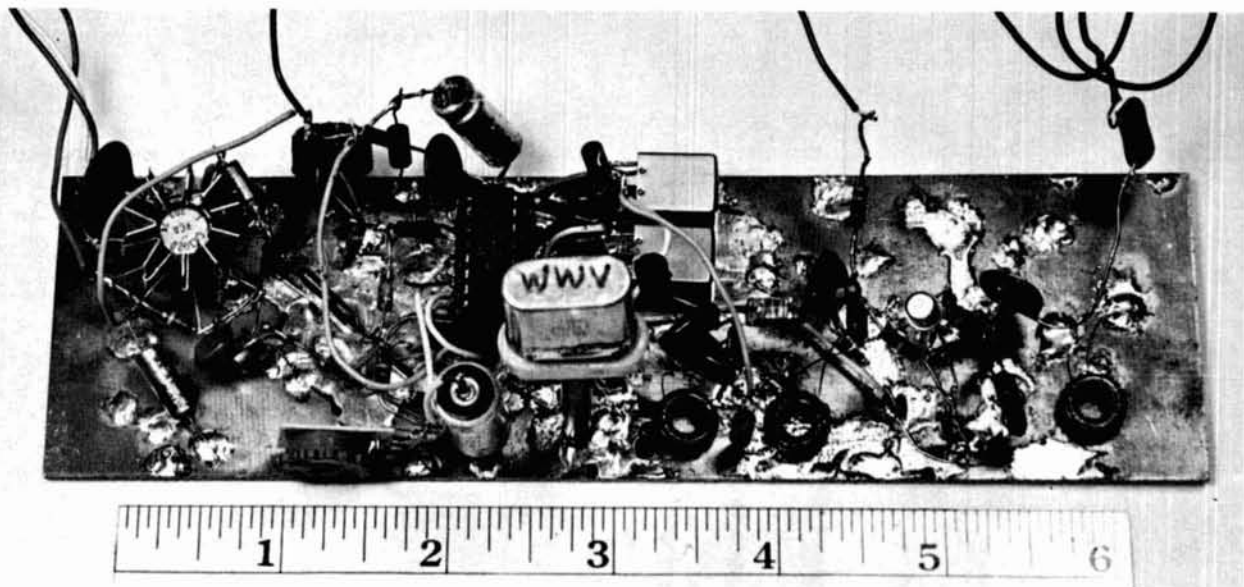

fig. 3. Receiver schematic. Broadband toroids are used instead of slug-tuned coils in the rf, mixer, and local-oscillator to reduce circuit complexity and increase stability.

ground plane. Some of the components are soldered to both sides of the board, so to avoid burned fingers and incinerated components, some planning is necessary before assembling the PC board. Solder the components that are connected to the ground plane first. Solder the

shortest components first, then solder components in order of increasing height. This will prevent the difficulty of soldering a component to the ground plane that is surrounded by taller components already inserted.



Parts placement in the prototype version of the 10-MHz WWV receiver. Power requirements are 12 volts at 100 mA. For portable work, alkaline penlight cells will provide hours of service.

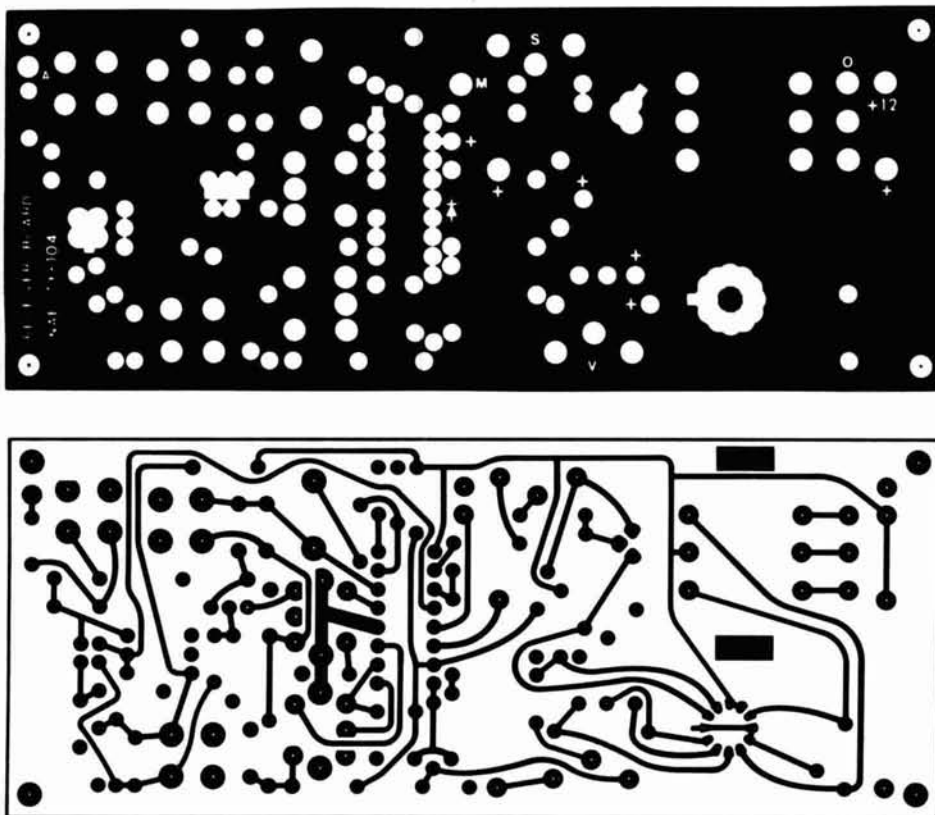

fig. 4 Top and bottom of the receiver PC board. A double-sided layout is used, with some of the components soldered to both sides of the board.

There is one jumper wire on the circuit board, which connects pins 5, 6, and 12 of the CA3020 to the ground plane. Solder a piece of bus wire through the hole from the ground plane to the pad underneath. Soldering the CA3020 into the board can be tricky. The pads are very small and overheating may cause them to lift. One method that works is to wrap a short piece of no. 18 (1mm) bus wire around the tip of the soldering iron and use this as a miniature tip to solder the IC. Plastic spacer pads should be used under Q1 and Q3 to prevent their cases from shorting to the ground plane. Finally, use a

heat sink on the CA3020, since it dissipates enough power to get warm.

After assembly, a dc check of the circuit should be made. Apply 12 volts to the circuit and measure the current drawn. The current should be around 65 milliamperes. If it's much higher than this, remove power immediately and check the wiring.

#### alignment and operation

If the toroidal inductors are used, the receiver front end is adjustment-free and alignment is easy. Loosely

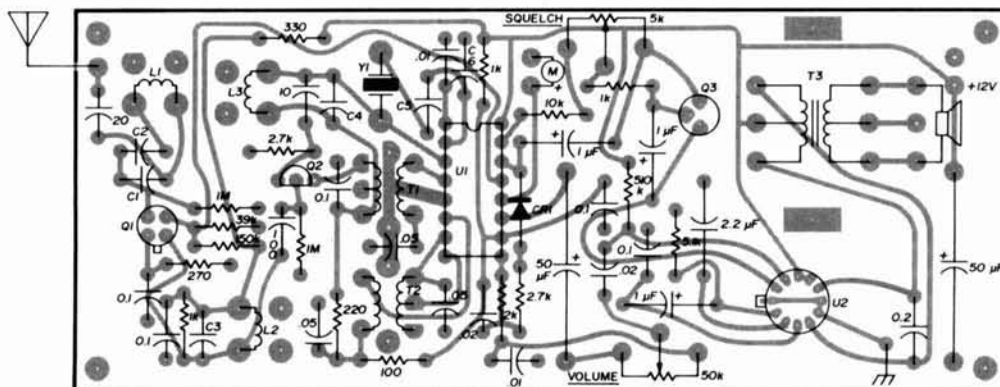

fig. 5. The receiver PC board with loading diagram for parts placement.

couple a generator to the antenna input and set it for the operating frequency. Adjust T2 for maximum output from the speaker or the tuning meter. Repeat for T1, and alignment is complete. In the case of the 10-MHz prototype, an antenna was connected to the receiver and the signal from WWV itself was used instead of a generator.

To align a receiver with slug-tuned coils, pull out the crystal and couple the generator into Q2 drain. Set the generator for 455 kHz, tune T2 for maximum, then tune T1 for maximum. Disconnect the generator and insert the crystal. Adjust L3 until an increase in background noise is heard in the speaker. Couple the generator into the antenna and set it for the operating frequency. Adjust L2 for maximum signal, then adjust L1 for maximum. Disconnect the generator and you are ready to go.

If stability problems develop with slug-tuned coils, it may be necessary to decrease the value of the 1k resistor across the rf stage output tank circuit. This lowers the tuned-circuit Q, so if instability remains, the only alternative may be to use the toroids.

A few feet of hookup wire is all that was needed for an antenna on the prototype. Receiver location, propagation conditions, and operating frequency will affect the amount of antenna required to get a good signal. Grounding also improves signal strength when the receiver is not used for portable work.

Any small, reasonably regulated power supply that can deliver 12 volts at 100 mA is suitable for powering the receiver. It's important that the voltage not exceed 12 volts, since the CA3020 rating will be exceeded. Batteries also work well, and some alkaline penlight cells will give hours of service.

### performance

The prototype receiver has been very satisfactory in meeting all of the initial requirements. A receiver was also constructed for the 5-MHz WWV carrier and worked very well during late evening hours when the 10-MHz signal was weak. A bandswitching arrangement would be an excellent idea. The other frequencies have not been used on a prototype receiver, but performance should be equally good if the component values given in table 1 are used.

Use of the ICs in the design reduced size and cost of the project tremendously. The CA3088 is very impressive in its performance, flexibility, and cost. It won't be surprising if other excellent designs result from its use.

### references

1. *RCA Linear Integrated Circuits and MOS Devices Data Book*, RCA publication SSD-201B, 1974, page 446.
2. *Radio Amateur's Handbook*, ARRL, Newington, Connecticut, 51st Edition, 1974, page 246.
3. *RCA Linear Integrated Circuits and MOS Devices Data Book*, "Application Notes," RCA publication SSD-202B, 1974, page 318.
4. *RCA Linear Integrated Circuits Manual*, RCA publication IC-42, 1970, page 226.

ham radio

## KENWOOD HEADQUARTERS



TS-820  
160-10M TRANSCEIVER



TS-700A  
2M TRANSCEIVER



TS-520  
80-10M TRANSCEIVER



TR-7400A  
2M MOBILE TRANSCEIVER



TR-7200A  
2M MOBILE TRANSCEIVER

PS-5  
AC/DC POWER SUPPLY



TR-2200A  
2M PORTABLE TRANSCEIVER



R-599D  
160-10M RECEIVER

T-599D  
80-10M TRANSMITTER

Request EDI Wholesale Catalog Today!

All Models of Kenwood Gear and Accessories  
Available at:

**ELECTRONIC DISTRIBUTORS, Inc.**

Communication Specialists for over 38 years  
1960 PECK ST., MUSKEGON, MICH. 49441  
TEL. (616) 726-3196 TELEX 22-8411

## amateur television callsign generator

Callsign generator  
for amateur TV  
uses programmable memory  
to produce a  
professional-looking  
identification display  
without a camera

With the widespread availability of programmable ROMs (PROMs) it has become possible to build an ATV callsign generator with less effort than ever before. Such a generator allows you to identify your ATV station without the use of a camera. Carefully lettered signs that somehow don't look professional are a thing of the past at WB2CPA. My homemade RS-170 sync generator and vertical interval switcher has an *identify* switch that superimposes my call on the outgoing video.

The heart of my character generator is an ROM (Read Only Memory), and I used the readily available 32 x 8

PROM. The designation 32 x 8 means that the PROM has 8 outputs and 5 inputs ( $32 = 2^5$ ). For each of the 32 possible states of the 5 inputs an 8-bit word will appear at the output. I used that fact to produce the TV image.

The first step in preparing your custom ROM is to make a *truth table* (fig. 1) representing your call. On a piece of graph paper mark 32 rows of 8 lines each. Now draw your call letters into these 256 boxes, striving for best appearance and fit.

Amateurs with two-by-three calls such as mine will find that only 7 of 8 lines can be filled to obtain well-proportioned letters. The graphic information (white spaces are logic 1 and dark spaces are logic 0) must now be placed into a ROM. There are several ways to do this. *Popular Electronics*<sup>1</sup> had plans for a programmer, and lists a vendor for the blank PROM.\* Or you can have it done by any of several distributors who will program a memory to your truth table at reasonable cost.†

Five other ICs are needed to complete your callsign generator. The complete ROM must have all 32 locations addressed at least once per TV line and its 8 outputs sampled sequentially, advancing to the next after the end of each line on the screen (fig. 2).

\*Signetics 8223, James Electronics, P.O. Box 822, Belmont, California 94002

†Solid State Systems, Box 617, Columbia, Missouri 65201.

By Jerry Pulice, WB2CPA, 143 Gibson Avenue,  
Staten Island, New York 10308

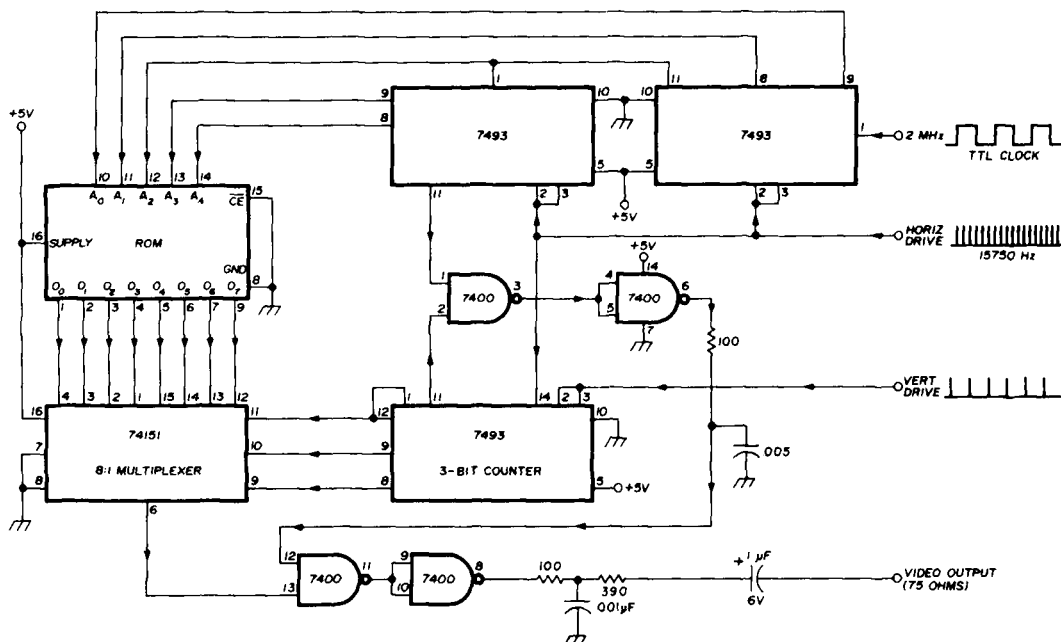

fig. 2. Logic diagram for the ATV callsign generator. Complete circuit operation is described in the text. The ROM pin connections shown here are valid for the AMI 27508/27509, 82523/825123, MM5330/MM5331, HPROM 8256, or IM5600/5610.

I used a pair of 7493 binary counters to address the 32 words in the ROM. The rate that the 7493s are clocked affects the length of the characters on the screen. If you have 2- to 3-MHz TTL pulses somewhere in your sync generator (as I have) they can be used to clock the counter. If not, use the TTL oscillator shown in fig. 3.

The 74151 multiplexer must advance to the next ROM output once per scan line. Its 3-bit counter is clocked by horizontal drive pulses from the sync generator. The characters on the screen should appear in the same position on each field in order to remain stationary. Therefore, reset pulses are applied to the counters. Positive-going horizontal drive pulses reset the 5-bit word counters and positive-going vertical drive pulses reset the 3-bit line counters. For the display to be stable, these pulses must come from the same sync generator.

Video output of either polarity can then be taken

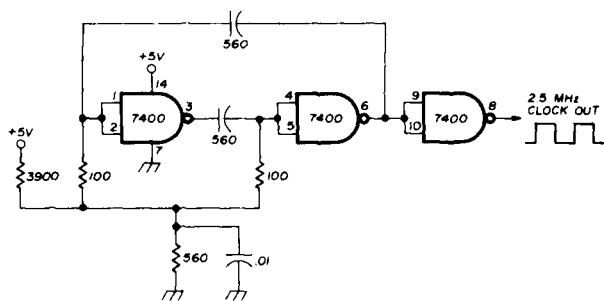

fig. 3. Suggested TTL oscillator circuit for use with the ATV callsign generator.

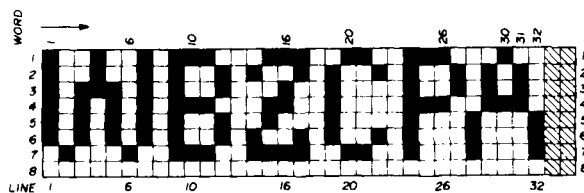

fig. 1. Truth table for the ATV callsign generator showing graphic layout of WB2CPA's callsign. Available space can be layed out for any two-by-three amateur callsign, or for shorter calls.

from the 74151 multiplexer. Extra bits from the word and line counters are used to gate the video on only 50 percent of the time. This puts a border around the letters to increase clarity.

To add the video to an existing 75-ohm source, merely connect the vertical and horizontal drive from the source and couple it in parallel with the TTL output through the RC network shown in fig. 2.

It is illegal to add the suffix "TV" to an amateur station callsign, so I added a touch to my generator that uses the fact that my PROMs have tri-state outputs. I have two ROMs in parallel and alternate between them by using their chip-enable inputs. In this way the image alternates between WB2CPA and TV. This impresses the heck out of visitors to the shack!

#### reference

1. Robert D. Pascoe, "How to Program Read-Only Memories," *Popular Electronics*, July, 1975, page 27.

ham radio

# how to make custom capacitors for your homebrew projects

## Construction details for making your own low-inductance capacitors from PC-board stock

Recently the need for some low-value, low-inductance capacitors led me on a merry chase through local radio parts outlets. The capacitors I needed were either not in stock or too expensive. I'm used to building almost everything I need, as are most vhf men, but in this case it took a bit more thought.

After several dismal attempts at making capacitors with casting resin, thin brass sheet, paper, and glue, the light suddenly snapped on — printed-circuit board! PC boards are available in a variety of thicknesses and dielectric material at reasonable prices. I chose the epoxy paper type (double-side board) and estimated the dielectric constant at 3.3. Material thickness was 0.0625 inch (1.59mm).

### computations

After cutting several pieces of PC-board material with a nibbling tool, I computed the capacitance values

(approximately, but I was surprisingly close!) and verified them on a "Mickey Miker." I attribute any small errors to lack of knowledge of the exact dielectric constant of the PC-board material. The dimensions and

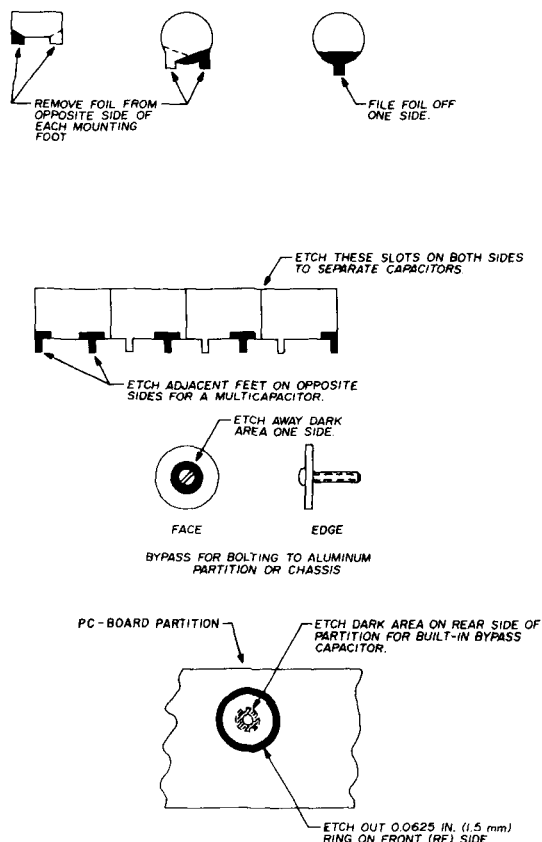

fig. 1. Construction details for making your custom capacitors from PC-board material. All have low inductance and are suitable for use with printed circuits. Table 2 gives capacitance values for various diameters, using double-sided epoxy paper type PC-board material 0.0625 in. (1.59mm) thick.

By Martin Beck, WB0ESV, 1637 Hood, Wichita, Kansas 67203

**table 1. Matrix showing capacitance values for square or rectangular shapes.**  
 Accuracies are sufficient for experimental amateur work.

dimension A, in. (mm)	dimension B, in. (mm)							
	0.25(6.5)	0.5(12.5)	0.75(19)	1.0(25.5)	1.25(31.8)	1.5(38)	1.75(44.5)	2.0(51)
	capacitance, pF							
0.25(6.5)	0.7	1.5	2	3	4	4.5	5	6
0.5(12.5)	1.5	3	4.5	6	7	9	10	12
0.75(19)	2	4.5	7	9	11	13	15	18
1.0(25.5)	3	6	9	12	15	18	21	24
1.25(31.8)	4	7	11	15	18	22	26	30
1.5(38)	4.5	9	13	18	22	27	31	35
1.75(44.5)	5	10	15	21	26	31	36	41
2.0(51)	6	12	18	24	30	35	41	47

values in the tables are sufficient for amateur purposes anyway, since our work is mostly cut and try. The equation used for computing capacitance is:

$$C = 0.224 \frac{KA}{d(n-1)} \quad (1)$$

where

- C = capacitance (pF)
- K = dielectric constant
- A = area of one plate (square inches)
- d = spacing of plates (PC-board thickness, inches)
- n = number of plates

For using metric equivalents eq. 1 becomes:

$$C = 0.00882 \frac{KA}{d(n-1)} \quad (2)$$

where

- A = area of one plate (mm<sup>2</sup>)
- d = spacing of plates (PC-board thickness, mm)

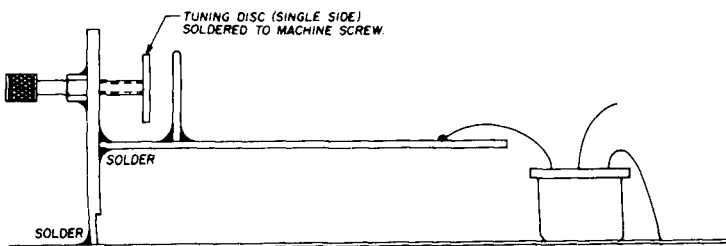
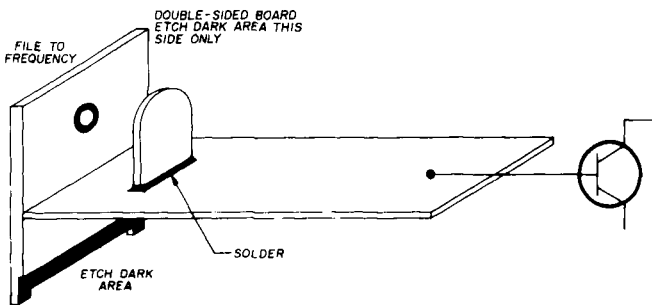

**fig. 2. A capacitor and stripline inductor combination for microwave applications.**

### Examples

Using  $d = 0.0625$  inch,  $A = 2$  inch<sup>2</sup> and  $K = 3.3$ :

$$C = 0.224 \frac{3.3 \times 2.0}{0.0625 \times 1} = 23.65 \text{ pF}$$

Using  $d = 1.59$  mm,  $A = 1290$  mm<sup>2</sup> and  $K = 3.3$ :

$$C = 0.00882 \frac{3.3 \times 1290}{1.59 \times 1} = 23.61 \text{ pF}$$

The small difference in the two examples is due to roundoff errors in making the metric conversion. **Table 1** is a matrix allowing you to choose capacitance values for various plate dimensions, using square or rectangular shapes, and **table 2** is a handy reference for round capacitors.

**table 2. Capacitance values for round capacitors made as shown in fig. 1.**

dimension D, in. (mm)	capacitance, pF
0.25 (6.5)	0.58
0.3125 (8.0)	0.98
0.375 (9.5)	1.30
0.4375 (11.0)	1.77
0.5 (12.5)	2.32
0.5625 (14.5)	2.93
0.625 (16.0)	3.62
0.6875 (17.5)	4.38
0.75 (19.0)	5.22
0.8125 (20.5)	6.09
0.875 (22.0)	7.11
0.9375 (24.0)	8.15
1.0 (25.5)	9.28

### construction

The capacitors in **fig. 1** have very low inductance and are suitable for mounting on printed circuits. An interesting point is that to achieve the perfect value for your needs you can sand or file an edge a bit at a time, slowly reducing the capacitance. **Fig. 2** shows how to make a PC-board capacitor and stripline inductor combination for microwave circuits. No doubt with a little thought many other capacitor applications will come to mind.

**ham radio**

# For the SERIOUS CW/SSB OPERATOR...

**500 Hz crystal filter  
now included**

*for extra fine cw reception—  
it's not an option*

**While operating cw, you  
may receive with either  
the 2.1 kHz or the 500 Hz  
crystal filter—**

*they are front panel selectable!*

**Full rated at 250 watts  
cw input**

*Ideal for the upgraded  
Novice/Technician class licenses*

**the TR-4Cw  
is a great  
pile-up puncher  
for DX chasing  
and contesting—**

*it runs more  
power output than  
most transceivers  
run input!*



TR-4Cw with RV-4C Remote VFO

## the New Drake TR-4Cw sideband/cw transceiver

The serious DX chaser, contester, and traffic handler knows the value of power when the going gets rough in heavy QRM. He also knows the value of sharp receiving selectivity to pull the other guy through the roar.

The NEW Drake TR-4Cw is a great combination of transmit power and receive selectivity. It runs 300 watts PEP input on ssb, and 260 watts input on cw. It is very conservatively rated at these power levels.

When transmitting cw, you're not "locked" into the cw receiving filter as in some rigs. You have your choice of either filter—they're front panel selectable. The cw filter is standard—not an option.

**Drake TR-4Cw, Ssb/Cw Transceiver .....\$649.00**  
**Drake AC-4, Ac Supply ..... 120.00**  
**Drake DC-4, Dc Supply ..... 135.00**  
**Drake RV-4C, Remote VFO ..... 120.00**  
**Drake 34PNB, Noise Blanker ..... 100.00**



*To receive a FREE Drake  
Full Line Catalog, please send  
name and date of this publication to*

**R. L. DRAKE COMPANY**



540 Richard St., Miamisburg, Ohio 45342  
Phone: (513) 866-2421 • Telex: 288-017

Western Sales and Service Center, 2020 Western Street, Las Vegas, Nevada 89102 • 702/382-9470



# thoughts to consider about the New Drake TR-4Cw



*Of the many questions and comments we receive, we feel the following are very significant. Please spend a moment, and consider these points with us:*

## The TR-4Cw still uses tubes.

True. While using a combination of transistors and tubes, the TR-4 system makes greater use of tubes. Tubes are easy to change, and with the use of a spares kit, they can be readily replaced from the jungles of the Amazon to the arctic tundra—anytime, anyplace.

Also, the TR-4 system uses a *triple* tube power amplifier. It runs more power *output* than most transceivers run *input*. Serious DX-ers and contesters know the value of power when the going gets rough in heavy QRM. The system is also ideal to drive the various grounded grid linearizers that require higher drive levels.

## The TR-4 system has been around a long time— what does it offer me today?

True again. The system has been around, and improved, over a 13 year period. It is one of the most "bug-free" systems we know.

Interestingly, the TR-4Cw offers some features still not found on most "new" rigs today. For example, frequency tuning in the TR-4 system is accomplished by the use of a precision permeability tuned oscillator (PTO). This makes use of a slug traveling through a coil instead of the older variable capacitor technique. The PTO gives us extra good frequency stability and dial linearity. Speaking of something old, the variable capacitor technique dates back over 50 years!

The cw filter in the TR-4Cw can be independently switched from the front panel. You're not "locked" in to the cw filter when in cw mode as in most transceivers. Many operators prefer to tune randomly with the wider filter. You can do it with the TR-4Cw.

The optional 34PNB noise blanker works so well, you'll have to try it to believe it! It's a miniature 17 transistor receiver with full noise gating functions. Try it in a side by side test at your dealer's.



## And what about service on the TR-4Cw?

We service what we sell, and parts are always available. After nearly 20 years, we are still able to service Drake 1-A receivers, so we know there are many in use today. We've been around since 1943, and we fully intend to serve radio amateurs for the long haul. Does the other company you may be considering have the same intentions?

We do—and we have the track record to prove it!

To receive a FREE Drake Full Line Catalog, please send name and date of this publication to:

**R. L. DRAKE COMPANY**



540 Richard St., Miamisburg, Ohio 45342  
Phone: (513) 866-2421 • Telex: 288-017

Western Sales and Service Center, 2020 Western Street, Las Vegas, Nevada 89102 • 702/382-9470

# isolating parallel currents in rf amplifiers

## Construction techniques improving amplifiers stability using toroid cores and ferrite beads

Problems with radio-frequency amplifiers first occurred when I decided to build them on a metal chassis, which was then put inside a metal box. I also used large areas of the chassis as part of the conductors for the input and output tuned circuits. This construction technique resulted in a very low impedance path for the conduction of parallel currents that find their way into the amplifier from the antenna. How I solved instability problems in an rf amplifier resulting from these parallel currents is the subject of this article.

### parallel currents

Out-of-band signals propagating down the antenna

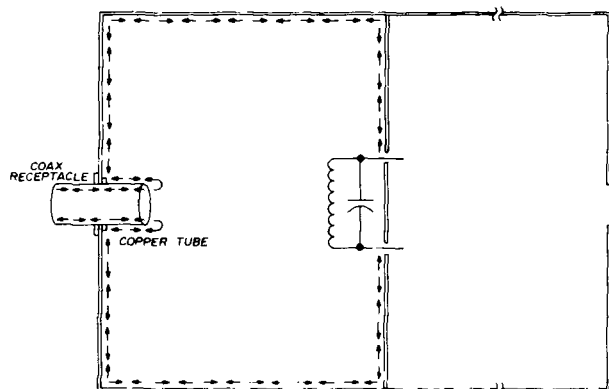

fig. 1. Path of parallel currents in the input section of an rf amplifier. The currents are induced in the antenna, travel down the braid of the transmission-line coax cable, and find their way into the amplifier to cause IMD and feedback problems.

transmission line as parallel currents are not rejected by the amplifier tuned circuits. These currents pass straight on to the mixer either directly or by being induced into amplifier tuned circuits by way of the chassis. A typical path taken by the parallel currents in the input section of an rf amplifier is shown in fig. 1. These currents mix with strong in-band signals causing intermodulation products that produce distortion.<sup>1</sup>

Fig. 2 shows how parallel currents are set up on the antenna and coax feed system. The currents are apparently at a much higher level than is generally realized,

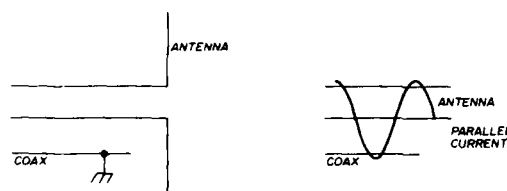

fig. 2. How parallel currents are set up on the antenna and feed line. The antenna does not balance out these currents. They are in phase on the antenna element.

especially when the antenna is mounted on a large metal object such as a ship, or when mounted on a building containing extensive metal conduits and electrical wiring. The parallel currents travel along these conducting devices then are induced into the outer side of the coax cable, travel up it to the antenna and then down both inner conductor and inside of the coax braid. The antenna does not balance out these currents; they are in phase on both sides of the antenna element. Such currents also cause increased levels of internal feedback in an rf amplifier, which make it difficult to obtain good neutralizing adjustments.

### isolation method

The schematic of fig. 3 shows methods I used to solve the problems caused by parallel currents. Input and output link coils and lengths of copper tubing on the coax connectors separate true antenna currents from parallel currents. A high impedance to the parallel currents is provided by the toroid cores placed over the copper tubing on input and output connectors, so the

By P. W. Haylett, G3IPV, Vancouver House, Kimberley Road, Bacton-on-Sea, Norwich, Norfolk, 12 OEN England

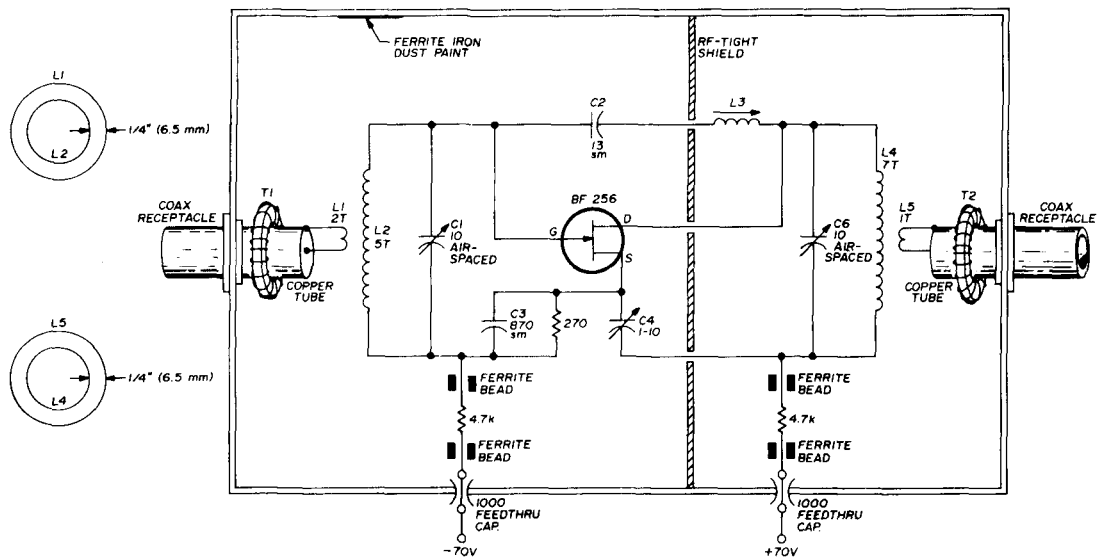

fig. 3. Rf amplifier with improved isolation of parallel currents between input and output. Sketches at top are end views showing how input and output links are coupled to the amplifier-tuned circuits. The T-68-10 toroid holes were enlarged slightly to slip over the copper tubing soldered to the coax receptacles.

currents can't reach the following stage. Ferrite beads on the wiring carrying input voltage to the amplifier provide further isolation. An rf-tight shield placed across the center of the box isolates input and output circuits. Finally, a coat of ferrite-dust paint was applied to the inside of the box.

The amplifier shown in fig. 3 has been fully tested on the air. The only thing that doesn't appear to improve

matters is the ferrite dust painted on the inside of the box. The toroids improved amplifier stability and neutralizing adjustments.

#### reference

1. James R. Fisk, W1DTY, "Receiver Noise Figure, Sensitivity and Dynamic Range — What the Numbers Mean," *ham radio*, October, 1975, page 18.

ham radio

## loops and reflectors

ZL1BN's article on corner-fed loop antennas for low and medium frequency use inspired some thoughts of improving my own forty-meter performance, especially for long-haul and DX work.\* I immediately built a loop for forty meters and suspended it from a thirty-foot mast attached to the center support of my neighbor's back yard chain link fence. This happened to be a fortuitous choice for a couple of reasons, since my neighbor — W2OSY — and I have been hamming together for a number of years, and his fence has been used on a shared basis for many antenna projects. The second reason is a bit more technical, because the fence turned out to be an excellent linear reflector element for the loop.

In order that the horizontal element of the triangle be raised sufficiently above ground to prevent decapitating my son when he mowed the lawn, I had to slant the antenna by pulling the bottom portion horizontally away from the fence. This was done with light nylon line attached to each lower corner, and resulted in the bottom element of the loop being about ten feet off the ground. It turned out that the median distance from the

loop center to the top of the fence was about 0.15 wavelength on forty; not bad for a reflector. I fed the antenna with RG58 coaxial cable at the corner closest to the shack, and tuned my transmitter to check on the swr. Surprise! The swr was below 2:1 over the entire CW portion of the band. On-the-air checks showed that my signals were excellent into eastern Europe and the Mediterranean, as well as into western Africa. Results in the other direction (to the west) showed a very pronounced front-to-back ratio, with only very high-angle, close-in signals being received. No West Coast U.S. signals were heard during many hours of late evening operation, contrary to my usual experience.

I'm sure that a triangular tuned reflector added to the loop would show even better performance; but as it is, this antenna into Europe out-performs any forty meter antenna I've ever used, so I want to say thanks to Barry Kirkwood, ZL1BN, for a most timely and satisfactory aid to my DX efforts. The corner-fed system in particular makes me and my transmitter very happy, because I don't need a tuner anymore. Now, before snow flies, I'm planning a delta loop for 75 and 80 meters at my new QTH. Sure wish I had that fence in my back yard here, too!

Jim Gray, W2EUQ

\*April, 1976, *ham radio*

# silver plating

## made easy

Silver plating  
is neither difficult  
nor expensive —  
this article  
shows you how

The controversy as to the merit of silver plating has existed for many years and from time to time is still debated on the ham bands. The experts are nearly unanimous in recommending silver plating, particularly on vhf and microwave conducting surfaces.

Aside from the improvement in electrical performance that is generally claimed, there is, in my opinion, a more important reason for silver plating — preservation. It would be interesting to wind a pair of two-meter coils from bare copper wire, silver plate one, and leave the other unplated. A comparison of their performance should show little or no noticeable difference. However, repeat the experiment two years, or even six months, later and the results may be entirely different. The silver-plated coil would very likely show superior performance, and it would look better.

### materials

Brass and copper are ideal raw materials frequently used for homebrew projects. Both are easy to work and they lend themselves to silver plating. Thin sheet stock and various sizes of tubing can be purchased in many hobby shops. Scrap brass can often be purchased in a wide variety of sizes from junk shops, and at reasonable prices. Flashing copper may be available from a local

Table 1. Relative resistivities of various metals used in amateur projects.

Silver	0.94
Copper	1.00
Aluminum	1.60
Zinc	3.40
Brass	3.70-4.90
Nickel	5.10
Tin	6.70
Lead	12.80

roofing contractor or hardware store. It is also possible to purchase brass or copper from steel supply houses, but the cost is higher and there are other constraints, such as minimum order quantities which are in excess of the average amateur's use.

### silver plating

Aside from the silver plating controversy, there are theoretical considerations which show that circuit losses increase with frequency. One way to reduce losses is to use silver plating. Because of a phenomenon called skin-effect,<sup>1</sup> rf current tends to concentrate near the surface of a conductor. This is caused by the way the magnetic field, produced by the current flowing in the wire, is distributed in and about the conductor.<sup>2</sup> The inductance of the wire is greater at its center, thus providing an easier path for the current near the outside surface.

Skin depth is defined as that distance below the surface of the conductor where the current density has

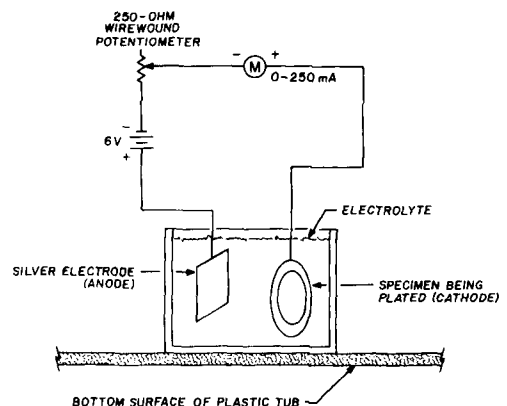

fig. 1. Hookup for silver plating. Recipe for the silver-plating solution (electrolyte) is given in table 2.

dropped to about 37 per cent of the density at the surface.<sup>3</sup> For example, a straight round wire at 144 MHz has a skin depth of approximately 0.216 mils (0.0055mm). As the frequency increases, the skin depth decreases according to the following relationship:

$$d = 2.59 \sqrt{\frac{1}{f}} \text{ mils}$$

where  $f$  is in MHz. At 220 MHz, skin depth is about 0.175 mils (0.0044mm). At 432 MHz, it is only about 0.125 mils (0.0032mm).

By Norman J. Foot, WA9HUV, 293 East Madison Avenue, Elmhurst, Illinois 60126

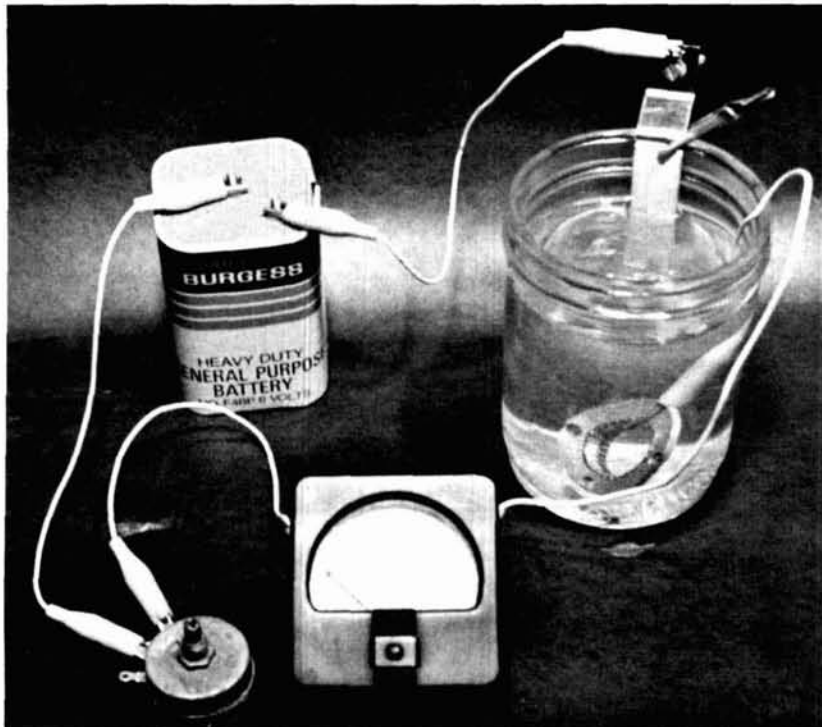

**Table 1** lists the relative resistivities of various metals likely to be used for amateur construction projects.<sup>4</sup> While clean copper is only slightly more resistive than silver, the difference becomes greater as the copper oxidizes. Note that there is an obvious need to silver plate brass.

The types and quantities of chemicals needed to mix a gallon of silver-plating solution are given in **table 2**. The chemicals should be poured slowly while stirring into a wide-mouth jar containing about two-thirds of a gallon (2.5 liters) of distilled water. Add the chemicals in the order shown in the table. Mixing should be done out-of-doors where there is adequate ventilation since a small amount of cyanide gas will be given off in the mixing process. *Caution: Cyanide gas is poisonous — avoid contact of the solution with open sores and avoid prolonged breathing of the vapors.*

After the plating solution has been prepared, it should be stored in a one-gallon (4 liter) jug with a narrow neck and a screw cap. Pour the plating solution into the gallon jug with the aid of a small aluminum

funnel. Add distilled water to bring the volume up to a full gallon (3.8 liters). Be sure to store the solution out of reach of children.

#### current density

The current density recommended by experienced platers is between 5 and 15 amperes per square foot (5 to 16 mA per square cm) of plating surface. On this basis, a piece of 0.032-inch (0.8mm) thick brass plate, one inch (25mm) square requires a plating current of between 35 and 105 milliamperes, if the edges are neglected. The thickness of the deposited silver depends on the amount of current and the plating time. Experience has shown that for hobby uses, as a general rule, it is seldom necessary to exceed a few hundred milliamperes of current for more than a half hour.

#### plating thickness

The electrochemical equivalent for silver is 4.0255 grams per ampere-hour.<sup>5</sup> This means one gram will be plated in one hour at a current of 248 milliamperes. A

one-ounce spoon of electrolytic silver weighs approximately 28 grams. Since its specific gravity is 10.5, its volume is 28/10.5 or 2.7 cc. When plating for a half hour at 100 milliamperes, 0.201 grams is deposited, which is equivalent to 0.019 cc (0.201/10.5 = 0.019). The silver spoon will be completely used up after 140 such plating sessions.

The thickness of silver deposited on a thin, one-inch-square (6.4 square cm) plate in a half hour at 100 milliamperes is calculated as follows:

$$t = \frac{0.061V}{A}$$

where:  $t$  = thickness (mils)  
 $V$  = volume deposited (cc)  
 $A$  = surface area (square inches)  
 $t = \frac{0.061 \cdot 0.019}{2 \cdot 1^2} = 0.580 \text{ mil}$

The figure 2 appears in the denominator because the 1-inch square plate has two sides. This is a reasonable thickness for hobby work, and it exceeds the skin depth at frequencies above 100 MHz. At lower frequencies, the silver serves more as a protective layer than a low-loss plating.

The chemical plating process<sup>6</sup> involves an electrolyte ionized by the applied voltage. Negative ions drift from the cathode to the silver anode. The silver breaks up into positive ions which go into solution. The free electrons travel over the external circuit to the cathode to combine with silver ions coming out of solution, thus forming metallic silver. The silver anode is gradually dissolved and conveyed to the cathode. The amount and composition of the electrolytic does not change in this

**Table 2. Silver-plating solution recipe.**

Silver cyanide	4.8 oz (136 grams)
Potassium cyanide	8.0 oz (226 grams)
Potassium carbonate	2.0 oz (57 grams)
Distilled water	1.0 gal (3.8 liters)

process. Except for a very gradual contamination from other causes, the electrolyte has indefinite life.

### preparation for plating

The most important word of advice for the would-be plater is cleanliness. Not only must the specimen to be plated be spotlessly clean, care should be taken to avoid contaminating the electrolyte with cleaning agents. Two plastic pails should be used for cleaning purposes. Both should be located in one compartment of a double sanitary tub. The plating solution should be located in the other compartment. One pail should be filled with cold tap water to which is added a quarter-cup (2 ounces or 59cc) of liquid *All* detergent, or equivalent. This pail will serve for cleaning the specimen to be plated. The other pail should be located under the cold-water tap, with the water running, and used for rinsing purposes. This will help to avoid contaminating the electrolyte.

Very fine steel wool such as 000 grade, saturated in detergent, makes an excellent scrubber, especially for brass which is more difficult to clean than copper. After scrubbing, rinse the specimen and submerge it in the electrolyte, but out of contact with the silver anode. Adjust the current to 30 milliamperes and remove the specimen after one or two minutes of plating.

Rinse and examine the specimen for chalky regions which identify areas not initially clean. Repeat the scrubbing process, wash, and return the specimen to the electrolyte. After another few minutes, repeat the inspection process. Seldom will the cleaning process have to be repeated more than twice. A final wash and continued plating for 15 to 30 minutes at a current of 100 milliamperes will complete the job. While larger specimens require longer plating times, the process can be speeded up if the current is increased. However, if the plating is done too rapidly, a chalky finish may appear which rubs off when scrubbed with steel wool and detergent. It is preferable to plate at a slow rate. It is a good idea to remove the specimen after ten or fifteen minutes to assure that the plating speed is not too fast. Also, while the specimen is in the final plating process, change its position from time to time relative to the anode to assure a more uniform plating.

The last step is to wash and soak the piece in the detergent pail for ten minutes or more. Run tap water into the pail until the water is clear. This washes away traces of electrolyte which might otherwise leave spots. A final word of advice: Be sure your hands are clean when handling the freshly plated specimen; skin oils leave finger prints. Dry the plated specimen as completely as possible with a soft cloth to avoid water marks.

### preserving the shine

While your hands are still clean, use masking tape to cover those areas of the specimen which will be used for electrical contact with other parts. Then spray the specimen on both sides with a thin coating of clear enamel. An inexpensive, non-toxic clear enamel called *One Coat*, is distributed by Korvettes, and does a fine job of protecting the silver surface from discoloration due to oxidation. If the instructions given here are carefully followed, the silver-plated specimen will be a thing of beauty, with a bright silver coat.

### references

1. K.R. Sturley, *Radio Receiver Design*, Part I, John Wiley and Sons, Inc., London, 1942, page 131.
2. F.E. Terman, *Radio Engineering*, McGraw-Hill, New York, 1937, page 35.
3. *Reference Data for Radio Engineers*, 4th edition, ITT, Stratford Press, New York, page 128.
4. *The Radio Amateur's Handbook*, ARRL, Newington, Connecticut, 1977, page 18.
5. Charles Hodgman, editor-in-chief, *Handbook of Chemistry and Physics*, 23rd edition, Chemical Rubber Printing Co., Cleveland, Ohio, page 1525.
6. W. H. Timbie, *Elements of Electricity*, 4th edition, John Wiley and Sons, New York, 1959, page 295.

ham radio



# Sends code so smooth you'll think it's part of your hand...

The Heathkit HD-1410 Solid-State Electronic Code Keyer makes operating CW a real pleasure! Separate dot and dash paddles are fully adjustable so you get the exact "feel" you like. The dots and dashes are self-completing and always in the proper proportion, so your CW signal is accurate and precise. Iambic operation lets you form characters with minimal wrist movement for comfortable, fatigue-free sending. And the HD-1410's solid-state output eliminates the bouncing and sticking problems found in many relay-type keyers.



You can build the HD-1410 to send 10-35 wpm while you're a Novice, and a simple adjustment will increase its capability to 10-60 wpm when you advance. The HD-1410 is just one of the many superb Amateur Radio kits in the new Heathkit catalog. Get your FREE copy now!

**FREE!**  
**HEATHKIT CATALOG**  
 Send for your copy today!

Heath Company, Dept. 122-26  
 Benton Harbor, Michigan 49022



*"There's more for the Ham at Heath"*

Heath Company, Dept. 122-26 Benton Harbor, Michigan 49022		<b>HEATH Schlumberger</b>
Please send me my FREE Heathkit Catalog. I am not on your mailing list.		
Name _____		
Address _____		
City _____		State _____
AM-337		Zip _____

# bandspreading techniques for resonant circuits

How to calculate  
capacitance values  
for tuning the  
desired bandwidth in  
variable-frequency  
oscillators,  
bandpass filters,  
and other tuned circuits

Adding series and parallel capacitors to a variable tuning capacitor are common techniques in bandspreading a vfo or other tuned circuit. However, very little information has been published on finding the correct values of the added capacitance. The calculations given here are relatively simple and assure the designer of quickly finding the correct values.

An inexpensive pocket calculator with a square-root function will improve accuracy and help keep track of the decimal point. Test equipment is needed only if

capacitance values are unknown, and a grid dipper with a few standard, known-value capacitors will do the job nicely.

All calculations are simple algebra, so don't be worried about the technique. All you have to do is keep the decimal points in their proper places and plug in the correct values where they're called for.

## basis for the technique

The key to this technique is based on the ratio of maximum to minimum capacitance and frequency. The basic resonance formula,

$$f^2 = \frac{25330.3}{LC} \quad (1)$$

where  $f$  is in megahertz,  $L$  in microhenries, and  $C$  in picofarads, shows that capacitance is the inverse *square* of frequency. If you only think in terms of band limits, then the *capacitance ratio* is equal to the *square* of the frequency *ratio*.

Although the actual value of the  $L$  and  $C$  components is important in determining the impedance of the circuit, only the ratio of the variable capacitor will determine the ratio of the frequency range. Since it is usual practice to use variable capacitors in vfo design (as opposed to variable inductors), you can assume that inductance is only fixed or trimmable. The calculations will also give total circuit capacitance for determining circuit inductance and impedance. Following are several of the constants which are used in the bandspreading calculations:

$$D = \text{Desired capacitance ratio} \\ = (f_{max}/f_{min})^2$$

where  $f_{max}$  and  $f_{min}$  are the band limits desired

By Leonard H. Anderson, 10048 Lanark Street, Sun Valley, California 91352



$V$  = Variable capacitor's capacitance ratio, maximum to minimum

$C_v$  = Variable capacitor, maximum value

$C_p$  = Capacitance in parallel with  $C_v$

$C_s$  = Capacitance in series with  $C_v$

$BW$  = Tuning bandwidth, a function of  $D$

$d = \sqrt{D}$ , used in the bandwidth equation

A few other specific terms will be defined later.

The desired capacitance ratio,  $D$ , may vary slightly from its original value. This depends on the tolerances of  $C_p$  or  $C_s$ , and whether or not trimmer capacitors are used. The final value of  $D$  must be larger than the original  $D$  if the desired frequency band is to be covered.

The tuning bandwidth may be checked by the following equation:

$$BW = (d - 1) \sqrt{\frac{f_{max} f_{min}}{d}} \quad (2)$$

Remember that  $d$  is the square-root of the final capacitance ratio,  $D$ . Eq. 2 assumes that the resulting tuning band has the same center frequency as the desired band.  $BW$  has the same scale as  $f$ , so you can use either megahertz or kilohertz. Usage is shown in the examples which follow.

#### parallel capacitor

$$C_p = \frac{C_v(V - D)}{V(D - 1)} \quad (3)$$

$$D = \frac{V(C_v + C_p)}{VC_p + C_v} \quad (4)$$

Total capacitance,  $C_t$ , at the lowest frequency, is  $C_v + C_p$  (see fig. 1). For example, a 40 - 360 pF variable

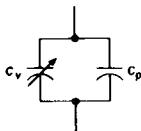

fig. 1. Parallel-capacitor bandspreading circuit. Total capacitance,  $C_t = C_v + C_p$ .

capacitor is to be used in a vfo to cover the entire 80-meter band. Constants are:

$$D = (4.0/3.5)^2 = (1.143)^2 = 1.306$$

$$V = 360/40 = 9$$

$$C_v = 360 \text{ pF}$$

Plugging in the constants,

$$C_p = \frac{360(9 - 1.306)}{9(1.306 - 1)} = \frac{2769.8}{2.7549} = 1005.41$$

A 1000 pF fixed capacitor could be used if the tolerance was 0.5 per cent and no stray capacitance was present in the circuit. A better choice would be to use a fixed capacitor and a trimmer.

Using 5% 680 pF and 220 pF units in parallel, the total capacitance, at maximum tolerance is 945 pF (requiring about 60 pF minimum trimmer and stray capacitance). Total parallel capacitance at minimum tolerance is 855 pF (requiring about 150 pF trim and stray). Without any trimmer, and assuming a stray capacitance of 5 pF, the nominal value of the parallel

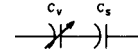

fig. 2. Single series capacitor should be used with care in band-spread circuits because this arrangement does not allow for any stray capacitance.

capacitance,  $C_p$ , is 905 pF. Tuning bandwidth is slightly wider and the new value of  $D$  is

$$D = \frac{9(360 + 905)}{(9 \cdot 905) + 360} = \frac{11385}{8505} = 1.339$$

The square-root of  $D$  is  $1.16 = d$ . Using the tuning bandwidth equation

$$BW = (1.157 - 1.0) \sqrt{\frac{14.0}{1.157}} = 0.157 \cdot 3.479 = 0.546 \text{ MHz}$$

The resulting bandwidth is less than 10 per cent wider than desired, using the nominal value of  $C_p$ .

The maximum tolerance of  $C_p$  yields  $d = 1.150$  and  $BW = 0.524$  MHz, while the minimum yields  $d = 1.164$  and  $BW = 0.570$  MHz. These are worst-case conditions and the difference in tuning bandwidths is only 45.28 kHz. Fixed values of  $C_p$  could be used with a hand-calibrated dial for the variable capacitor,  $C_v$ .

#### series capacitor

A single series capacitor should be used with care because this arrangement does not allow for stray capacitance across both  $C_v$  and  $C_s$ . That will be discussed later. Equations for  $C_s$  (fig. 2) are:

$$C_s = \frac{C_v(D - 1)}{V - D} \quad (5)$$

$$D = \frac{VC_s + C_v}{C_s + C_v} \quad (6)$$

If your calculator does not have a reciprocal function, the combined capacitance of the circuit,  $C_c$ , can be calculated from the following:

$$C_c = \frac{C_v(D - 1)}{V - 1} \quad (7)$$

To illustrate, let's use the same 40-360 pF variable capacitor and 80-meter band as before:

$$C_s = \frac{360(1.306 - 1.0)}{9.0 - 1.306} = \frac{110.16}{7.694} = 14.32 \text{ pF}$$

A 15 pF fixed capacitor could be used but the tolerance

would have to be better than 5 per cent because a low limit value of a 5% capacitor would be 14.3 pF, which is too low. However, parallel connected 5% 10 pF and 5.6 pF units will work with worst-case values of 14.8 and 16.4 pF.

To make certain that the entire band is covered,  $C_s$  should be slightly larger than the calculated value. In the parallel situation,  $C_p$  should be slightly lower than calculated. Remember these conditions when working with the series-parallel configurations which follow.

The new  $D$  value for the nominal 15.6 pF series capacitor is

$$D = \frac{(9.0 \cdot 15.6) + 360}{15.6 + 360} = \frac{500.4}{375.6} = 1.33$$

Tuning bandwidth will be 537.17 kHz for the nominal value of  $C_s$ . The maximum combined capacitance is then

$$C_c = \frac{360(1.33 - 1.0)}{9.0 - 1.0} = \frac{119.62}{8} = 14.95 \text{ pF}$$

### series-parallel configuration

Fig. 3 shows two ways of arranging  $C_p$  and  $C_s$  in a bandspreading circuit. The arrangement of fig. 3A is preferred because strays can be included with the parallel capacitor. The version in fig. 3B is useful where the series capacitance is part of a bypass or a feedback divider for a Clapp oscillator. Each version uses the same basic equations already discussed, but with different component notations to prevent any confusion.

Calculation can be done in two ways: either break up the circuit into the basic arrangements and use the equations already given; or solve directly with the equations which follow. In practice the latter process is a bit quicker.

In the series-parallel circuit of fig. 1A the component notations are as follows:

- $C_{pa}$  = Parallel capacitance
- $C_{ta}$  = Total maximum capacitance
- $C_{cs}$  = Maximum capacitance of series part only
- $A$  = Intermediate capacitance ratio, series part only

All other notations are as before. The  $A$  value may be anything at the beginning but *must be between  $V$  and  $D$*  for the circuit to work. Since  $C_s$  is usually a fixed capacitor

$$A = \frac{V C_s + C_v}{C_s + C_v} \quad (8)$$

Then 
$$C_{pa} = \frac{C_v (A - 1)(A - D)}{A(D - 1)(V - 1)} \quad (9)$$

$$C_{ta} = \frac{DC_v(A - 1)^2}{A(D - 1)(V - 1)} \quad (10)$$

Note that the denominators of  $C_{pa}$  and  $C_{ta}$  are the same. Storing the denominator in the calculator's memory allows a fairly quick calculation of both capacitance values.

In some cases the resonant impedance dictates a

certain value of  $C_{ta}$  and  $C_v$  is the only other known value. The value of  $A$  can be found by letting  $C_j = 2DC_v$

$$C_k = C_j + C_{ta}(D - 1)(V - 1)$$

$$\text{then } A = \frac{C_k + \sqrt{C_k^2 - C_j^2}}{C_j} \quad (11)$$

$$\text{and } C_s = \frac{C_v(A - 1)}{V - 1} \quad (12)$$

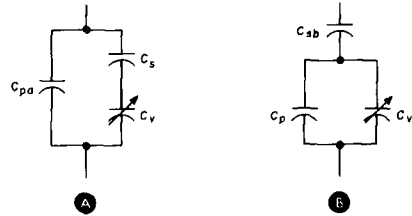

fig. 3. Two basic series-parallel capacitor configurations used in bandspreading circuits. The circuit in (A) is preferred because strays can be included with the parallel capacitor  $C_{pa}$ . Arrangement in (B) is often seen in the feedback divider of a Clapp oscillator.

To illustrate, an oscillator is required to cover 5.0 to 5.5 MHz with a 40 to 360 pF variable capacitor. The oscillator tank-circuit requires about 450 pF total at the low-frequency end.

$$D = (5.5/5.0)^2 = 1.21$$

$$V = (360/40) = 9$$

$$C_v = 360 \text{ pF}$$

$$C_{ta} = 450 \text{ pF (approximately)}$$

Solving for the approximate value of  $A$

$$C_j = 2 \times 1.21 \times 360 = 871.2$$

$$C_k = 871.2 + (450[1.21 - 1][9 - 1]) = 1627.2$$

$$C_k^2 - C_j^2 = 2647780 - 758989 = 1888791$$

$$A = \frac{1627.2 + 1374.3}{871.2} = 3.445$$

$$C_s = \frac{360(3.445 - 1)}{9 - 3.445} = \frac{880.3}{5.555} = 158.5 \text{ pF}$$

Therefore, 150 pF is the closest standard value. Using the first equation for  $A$

$$A = \frac{(9 \cdot 150) + 360}{150 + 360} = \frac{1710}{510} = 3.353$$

$$C_{pa} = \frac{360(3.353 - 1)(3.353 - 1.21)}{3.353(1.21 - 1)(9 - 1)}$$

$$= \frac{1815.2}{5.633} = 322.25 \text{ pF}$$

$$(A - 1)^2 = 5.536$$

$$C_{ta} = \frac{1.21 \cdot 360 \cdot 5.536}{5.633} = \frac{2411.5}{5.633}$$

$$= 428.13 \text{ pF}$$

This is very close to the required total tank capacitance. If  $C_s$  is a fixed 5% unit, will a fixed value of  $C_p$  with the same tolerance work? The lowest value of  $C_p$  occurs with  $C_s$  low:

$$C_{s \text{ low}} = 0.95 \cdot 150 = 142.5 \text{ pF}$$

$$A = \frac{(9 \cdot 142.5) + 360}{142.5 + 360} = 3.269$$

$$C_{pa} = 306.18 \text{ pF}$$

$$C_{ta} = 408.27 \text{ pF}$$

The required value of  $C_{pa}$  has decreased nearly 5 per cent from the nominal value of 322.25 pF. In order to get the variable's dial to cover as much of the band as possible, a fixed 270 pF capacitor with a parallel trimmer would be a better choice. The trimmer capacitor should have sufficient range to compensate for any tolerances in the 270 pF capacitor as well.

Where fixed capacitors are used for both  $C_s$  and  $C_{pa}$ , the narrowest bandwidth will occur when  $C_s$  is low and  $C_{pa}$  is high. The widest bandwidth occurs with  $C_s$  high and  $C_{pa}$  low. To find  $D$  for the bandwidth formula use the following relationship:

$$D = \frac{AC_{ta}}{C_{ta} + C_{pa}(A - 1)} \quad (13)$$

In the series-parallel configuration of fig. 3B the component notations are:

$C_{sb}$  = Series capacitance

$C_{tb}$  = Total maximum capacitance

$C_{pv}$  = Maximum capacitance of parallel part only

$B$  = Intermediate capacitance ratio, parallel part only

As with the previous configuration,  $B$  must have a value between  $V$  and  $D$ . Note that there is no compensation for stray capacitance across the total; this arrangement is fine for circuits such as a Clapp oscillator where  $C_{sb}$  is the total of the feedback divider network. Then

$$B = \frac{V(C_v + C_p)}{C_v + VC_p} \quad (14)$$

and

$$C_{sb} = \frac{B C_v (V - 1)(D - 1)}{V(B - 1)(B - D)} \quad (15)$$

$$C_{tb} = \frac{B C_v (V - 1)(D - 1)}{V(B - 1)^2} \quad (16)$$

Most circuits will have a fixed value of  $C_{sb}$  so will require a direct solution for the value of  $C_p$ . Using temporaries

$$C_q = 4 V C_v \left[ \frac{C_{sb}(V - D)}{D - 1} - C_v \right] \quad (17)$$

$$C_r = C_v(V + 1) + VC_{sb} \quad (18)$$

$$\text{then } C_p = \frac{\sqrt{C_q + C_r^2} - C_r}{2V} \quad (19)$$

Taking the same oscillator example as before, with

the same tuning range of 5.0 - 5.5 MHz and 40 - 360 pF variable, but in a Clapp configuration with two parallel 1000 pF feedback divider capacitors:

$$C_{sb} = 500 \text{ pF}$$

$$D = (5.5/5.0)^2 = 1.21$$

$$V = 360/40 = 9$$

$$C_v = 360 \text{ pF}$$

$C_p$  is found via the temporaries:

$$C_q = 4 \cdot 9 \cdot 360 \left[ \frac{500(9.0 - 1.21)}{1.21 - 1} - 360 \right] \\ = 2.357 \times 10^8$$

$$C_r = 360(9 + 1) + (9 \cdot 500) = 8100$$

$$C_q + C_r^2 = (2.357 \times 10^8) + (6.561 \times 10^7) \\ = 3.013 \times 10^8$$

$$C_p = \frac{17358.3 - 8100}{2 \cdot 9} = 514.35 \text{ pF}$$

The inductor must resonate with the total capacitance so the conventional series calculation with  $C_{pv} = 874.35 \text{ pF}$  (360 pF + 514.35 pF) would yield  $C_{tb} = 318.10$  (874.35 pF in series with 500 pF). Solving for  $B$

$$B = \frac{9(360 + 514.35)}{360 + (9 \cdot 514.35)} = 1.577$$

$$C_{tb} = \frac{1.577 \cdot 360(9 - 1)(1.21 - 1)}{9(1.577 - 1.0)^2} \\ = 318.31 \text{ pF}$$

The two  $C_{tb}$  values differ by less than 0.1 per cent. Checking the worst-case tolerances of  $C_{sb}$  will give  $C_p = 501.55 \text{ pF}$  and  $C_{tb} = 306.19 \text{ pF}$  with  $C_{sb}$  at the -5% tolerance limit and  $C_p = 526.70 \text{ pF}$  and  $C_{tb} = 329.76 \text{ pF}$  at the +5% limit. Since stray capacitance in a Clapp oscillator tank circuit is primarily across capacitor  $C_{sb}$ , it can usually be neglected.

### things aren't always what they seem

Fig. 4 illustrates what really occurs in a resonant circuit when the inductor exhibits appreciable distributed capacitance. This is more apt to be the case at lower frequencies where the inductance is large.

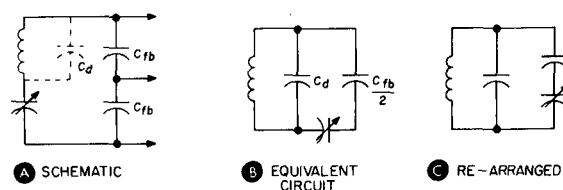

fig. 4. Effect of distributed capacitance which appears across all practical inductors. In the circuit schematic (A), the distributed capacitance is shown as the stray,  $C_d$ , across the inductor. This is equivalent to the arrangement in (B) where the feedback capacitors have also been combined into one unit. The re-arranged circuit (C) indicates that the circuit of fig. 3A should be used when making bandwidth calculations.

Fig. 4A shows a Clapp oscillator tank as it would be drawn in a schematic.  $C_d$  is the distributed capacitance across the inductor. In fig. 4B the distributed capacitance is shown and the feedback network is reduced to a single capacitor,  $C_{fb}/2$ . The equivalent circuit in fig. 4C

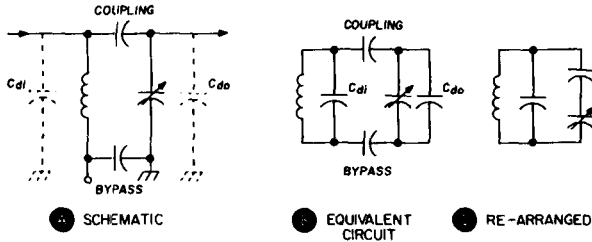

fig. 5. Evolution of a tuned interstage circuit from the schematic (A), to the equivalent circuit (B), to the final configuration in (C) which indicates that the arrangement of fig. 3A should be used when making bandwidth calculations.

indicates that the series-parallel circuit of fig. 3A should be used when determining capacitor values. Distributed capacitance becomes  $C_{pa}$  and the feedback divider becomes  $C_s$ .

Fig. 5 shows the transformation of a tuned interstage circuit with a bypass and coupling capacitor plus strays. Redrawn in fig. 5B, stray capacitance at the output,  $C_{do}$ , appears across the variable, and input strays,  $C_{di}$ , are across the inductor. In fig. 5C the variable capacitance is modified by the parallel output stray capacitance, and the bypass and coupling capacitors are combined in series with the variable. This fits the configuration of fig. 3A.

If you assume that the bypass, coupling, and stray capacitance will not affect tuning, you are wrong. Suppose a 10-50 pF variable capacitor was originally chosen along with 1000 pF coupling and bypass capacitors; strays are 5 pF on each side. Instead of the original capacitance ratio of 5,  $D$  is now 2.788, and the tuning bandwidth is only 74.7 per cent!

### phase-locked-loop applications

An L-C oscillator with a varactor diode as the tuning element is often used as a voltage-controlled oscillator (vco) in a phase-locked loop because it has better noise characteristics than the emitter-coupled multivibrator type found in many PLL ICs.

The series-parallel circuit of fig. 3A applies itself well in this circuit. The varactor or VVC (voltage-variable capacitor) diode is  $C_v$ ,  $C_s$  can be a fixed value, and  $C_{pa}$  can be trimmed or be fixed with the inductor trimmed. One caution: To keep the varactor under control of its bias voltage, peak rf voltage across the diode should not exceed the bias voltage. Also, the combined rf peak and bias cannot exceed the breakdown ratings of the diode. The smallest possible value of  $C_s$  will prevent these conditions because the rf tank voltage across the diode is reduced by the fraction  $C_s / (C_s + C_v)$ . Remember, too, that bias voltage varies inversely to capacitance.

Most inductors have a positive temperature coefficient and most fixed capacitors have zero or negative temperature coefficients. A breadboard oscillator built with fixed, NPO type capacitors (zero temperature coefficient) will help to determine the amount of correction required.

The breadboard should be attached to a fairly large metal or ceramic mass to keep circuit temperatures from changing too rapidly. A casserole dish with a cover is handy for the thermal mass. The freezer compartment of a refrigerator can serve as a "cold soak" chamber. An all-glass thermometer is good enough if the bulb end is mounted near the circuit. A transparent dish cover allows you to see everything; masking tape can be used to seal the openings for the power and output wires. A frequency counter or calibrated receiver is essential for frequency-drift measurements.

Decreasing frequency with increasing temperature means that negative temperature coefficient capacitors must be used to compensate the circuit. The following formula works in this case and where fixed parallel capacitors are used

$$C_{vt} = \frac{C_{tot}(D_t - 1) 10^6}{D_t \Delta T_{tc}} \quad (20)$$

Where:

$C_{tot}$  = total capacitance across the inductor

$C_{vt}$  = that part of  $C_{tot}$  which requires temperature compensation

$D_t$  = square of the frequency change, greater than one

$\Delta T$  = temperature range of measurement, degrees Celsius

$tc$  = negative temperature coefficient expressed as parts per million (ppm) per degree C

For example, suppose an oscillator circuit has  $C_{tot_0} = 1000$  pF, made up largely with fixed NPO values, a 40°C temperature range, and N750 type ceramics are to be used for compensation. Frequency drift is 5.000 to 5.063 MHz. Therefore, the highest to lowest frequency ratio is 1.0126 making  $D_t = 1.02536$ .

$$\begin{aligned} C_{vt} &= \frac{1000(1.02522 - 1.0) 10^6}{1.02536 \cdot 40 \cdot 750} \\ &= \frac{2.536 \times 10^7}{30760.8} = 824.4 \text{ pF} \end{aligned}$$

This is within about 0.5 per cent of the standard value of 820 pF, which would provide acceptable results for most applications. In some cases you may find that, with some trial and error calculations, you can arrive at a combination of fixed compensating capacitors which will do the job.

The casserole dish method will take about three hours for frequency measurements to stabilize, with about the same amount of time required for the cold soak. The dish can be elevated in temperature with a couple of lamps heating the sides of the dish. Turn the lamps off at

least ten minutes before making a frequency measurement to allow the "chamber" to stabilize.

For best results, the dish should have opaque sides. Pyrex dishes work all right if a heating pad is substituted for the lamps. The difference in heaters is probably due to infrared heating of the breadboard directly through the transparent Pyrex. It is also possible that the thermometer can be heated more by direct lighting, thus giving a false reading.

### measurement of unknown values

A bridge or Q-meter is the obvious choice for measuring unknown capacitance but good accuracy can be achieved with simpler methods. A grid dipper and one standard capacitor will serve as a starter. A standard in the 100 to 200 pF range is acceptable for most work. Arco-ElMenco has a series of 1-percent standards which are an excellent choice.

The dipper method uses a test inductor that resonates with the standard capacitor. The unknown capacitor is then resonated with the test coil and the two frequencies are measured. The unknown capacitor differs from the standard by the square of the resonant frequency ratio. Overall accuracy depends both on the standard capacitor and on the method (and accuracy) of frequency measurement.

Most grid-dipper dials are too coarse for even 5 per cent accuracy. Coupling to the test coil varies and the amount the dipper frequency is "pulled" depends upon how closely the dipper is coupled to the tuned circuit. An all-band receiver can be used to tune in the dipper for better frequency accuracy. Masking tape can be used to hold both the dipper and test coil in position.

If there is metal on or just under your workbench, elevate the grid dipper and the test coil about an inch (2.5cm) on a piece of Masonite or plywood to avoid excess capacitance coupling to the metal. The dipper case should be grounded to the receiver chassis to prevent dipper detuning when changing the position of your hands.

### making your own standard capacitor

There are plenty of old 30-365 pF broadcast-band variables in junkboxes. A three-gang variable can be used as a two-range standard variable for 20-243 and 90-1095 pF. A simple schematic is shown in fig. 6.

The variable should be insulated, mounted in a metal box, and provided with a good dial. A vernier dial with a numeric scale is fine since the device won't be used daily. Heavy wire, at least number 18 (1.0mm) should be used and the dpdt switch of the slide type for minimum inductance.

Before starting construction, arrange to have access to an accurate bridge for calibration of the finished standard. A Q-meter may be needed for the low range. Q-meters have accurate capacitance and the substitution method is used for calibration. Substitution involves a test coil on the Q-meter inductor terminals with the variable standard connected to the capacitor terminals.

The maximum capacitance on the low range is measured on a bridge, the Q-meter capacitance is set at minimum, and peaked with the frequency dial. Calibration is then made by holding frequency constant, moving the Q-meter capacitor to a higher value, then re-peaking by lowering the variable standard. The variable's capacitance from maximum is equal to the Q-meter's capacitance difference from its minimum starting point.

### distributed capacitance and true inductance

Large inductors have distributed capacitance which is parallel with the inductor. In high-impedance resonant circuits, this may affect tuning. The distributed capaci-

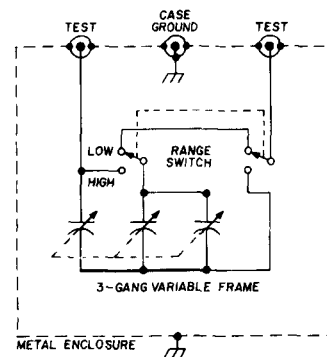

fig. 6. Circuit for building your own standard capacitor using a three-section 365-pF variable. Capacitance is 20-243 pF in the low range, and 90-1095 pF in the high range.

tance also affects true inductance measurements. It should be considered in air-wound coils greater than 50  $\mu\text{H}$  or greater for slug-tuned coils. Both distributed capacitance and true inductance may be determined by using a grid dipper (or Q-meter) and applying the following formulas.

$$C_2 = \text{maximum standard capacitance, pF, at lower frequency, } f_l \text{ (MHz)}$$

$$C_1 = \text{minimum standard capacitance, pF, at higher frequency, } f_h \text{ (MHz)}$$

$$C_d = \text{distributed capacitance of inductor, } \mu\text{F}$$

$$L_t = \text{true inductance, } \mu\text{H}$$

$$\text{then } C_d = \frac{C_2 - 4C_1}{3} \text{ pF} \quad (21)$$

With  $f_h$  twice the frequency of  $f_l$

$$\text{then } L_t = \frac{18997.7}{f_l^2 (C_2 - C_1)} \mu\text{H} \quad (22)$$

### summary

Calculate carefully, allow for tolerances, and use short, thick connection leads to reduce stray inductance. The techniques given here will reduce many weekends of "cut and try" to a few hours with paper and pencil. Increased accuracy is an added bonus.

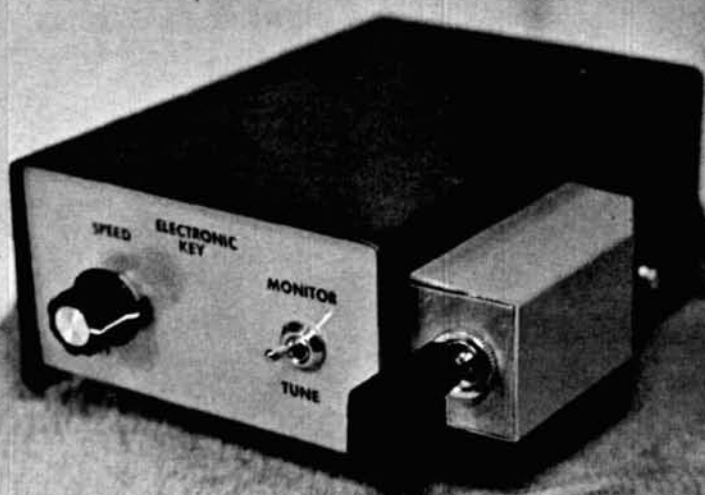

## ideas for a portable keyer paddle

Two designs  
for mechanical input  
to your  
electronic keyer —  
great for  
portable work

Often the need arises for a small, dependable key to complement a miniature portable electronic keyer for use with QRP transmitters. The keyer electronics can be small, lightweight, and dependable.<sup>1</sup>

Several keyers were designed and either mounted inside the QRP rigs or used outboard. However, the choice of keys to operate the keyers always left something to be desired. Two key designs were developed that are small, lightweight, and dependable. I've named these the *Dip-Key* and the *Lev-Key*. Each uses a different operating principle, but both function well. The *Lev-Key* is particularly rugged and survived a recent trip to a Pacific island while operating QRP portable.

### the dip-key

The *Dip-Key* schematic is shown in **fig. 1**. This circuit is basically a miniature touch-operated switch. The switch closure of the output transistor is sufficient to trigger the keyer inputs of CMOS keyers. The heart of this design is a 14-pin dual in-line (DIP) wire-wrap socket, which is used for the two key levers. The DIP socket is mounted so that the pins extend out from a small piece of board. For a 14-pin socket, pins 1, 3, 5, 7, 8, 10, 12,

By Gene Hinkle, WA5KPG, I/O Engineering, 9503 Gambels Quail, Austin, Texas 78757

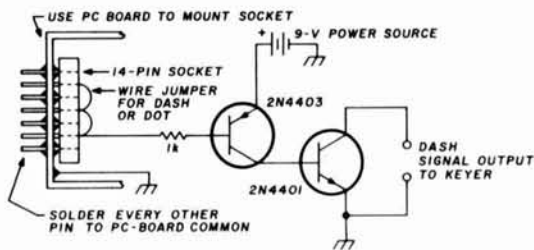
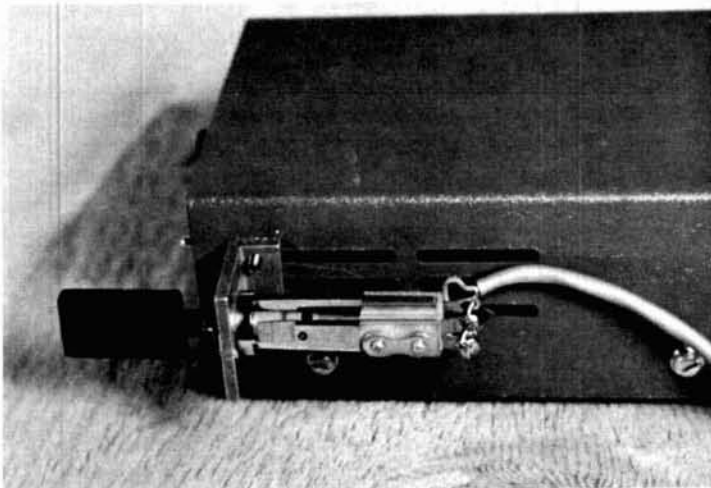

fig. 1. One-half of the DIP-KEY circuit showing use of a 14-pin wire-wrap DIP socket for a paddle. Dash circuit is shown; dot circuit is the same design. Socket is mounted from the inside of a small enclosure with the pins protruding to the front. Battery is mounted with the circuit, or power can be taken from the electronic keyer.

and 14 are soldered to the PC board ground. Pins 2, 4, and 6 are wired together to form the dash paddle, while pins 9, 11, and 13 are connected in parallel to form the dot paddle. Finger-skin resistance between any two adjacent pins creates a switch closure at the output of the respective dot or dash transistor. A small 9-volt battery was used to power the transistor switch, but power may be taken from the keyer power supply.

Features of this design are iambic twin-paddle operation, no moving parts, quiet operation, and extremely small size. The size can be as small as that of one 14-pin socket if the transistor and other components are mounted with the rest of the keyer electronics. The DIP socket is mounted from the inside of the mounting plate, with wire-wrap pins extending forward. Almost any transistor can be substituted for those shown. The only disadvantages to this design are the exposure of the small pins to the elements and the need for a fairly low skin resistance (less than 100k) for reliable switch operation. At times, with very dry fingers, it may not be possible to obtain a reliable switch closure. Normally,

Side view showing LEV-KEY mounted on the QRP Accu-Keyer.



however, there seems to be low enough resistance, especially during contest operation!

## the lev-key

The *Lev-Key* evolved from the use of pushbuttons as the dot and dash levers for a keyer during portable operation. Pushbuttons are unreliable and difficult to use efficiently. I've discovered, however, that by using a standard switch known as a Switchcraft *Lev-R* switch, a dependable and reliable key can be constructed. The beauty of the *Lev-Key* is that mounting requires just one 0.5-inch (12.5mm) hole. The key is narrow and small. A three-position, spdt normally-open switch was chosen. The center position is *off*. Thus, by moving the switch lever one way or the other, a dot or dash switch closure is achieved. By judicious spacing of the switch contacts travel may be adjusted to individual preferences. This

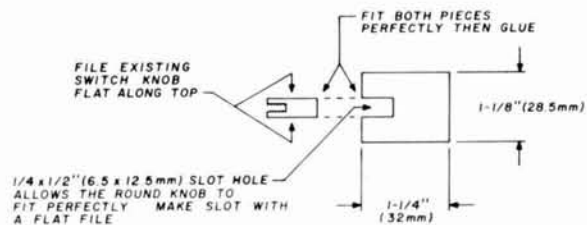

fig. 2. Paddle extension for the LEV-KEY. The paddle, which is made from fiberglass PC-board material, is cemented to the round knob then painted black.

key is easily added to existing keyers or may be built into the rigs themselves.

The Switchcraft *Lev-R* switch is identified by the manufacturer's type number 3037 and consists of two sections. The switch lists in the Burstein-Applebee catalog for \$3.92, but these switches may also be obtained from surplus equipments and junk boxes. If the *Lev-R* switch is not the spring-return type, a locking type will work by bending the leaf springs slightly so the leaf spring does not cause a locking action. The photos show the method used to mount the *Lev-Key* alongside the QRP Accu-Keyer.<sup>1</sup> Note the small paddle added to the original black plastic knob. Fig. 2 shows the dimensions for the added paddle. The features of this key are extreme ruggedness, small size, easy mounting, and low cost. The main disadvantage is single-paddle operation, which rules out iambic operation.

Although these designs may not be new, they give some ideas to those who wish to operate portable with minimum size and weight. These designs require only a very small investment for the fellow who would like to have a paddle for his keyer.

## reference

1. Gene Hinkle, WA5KPG, "The QRP Accu-Keyer," *QST*, January, 1976, page 24.

ham radio

PRESENTING THE  
**NEW**  
**2-METER PORTABLE**  
INTERNAL NI-CAD BATTERY OPERATED  
**SYNTHESIZED RADIO**

FROM  
**WILSON**

# WE-800

PORTABLE

**\$389<sup>00</sup>**



Note: Not available for sale.  
FCC certification pending.  
Orders accepted as soon as  
certification granted.

## WILSON'S NEW WE-800 2M RADIO

Wilson's New Portable 800 Channel 2 Meter Synthesized Radio that can go anywhere with you • 12 watts output in automobile  
• 2 watt output with internal Ni-Cad Battery Pack (10 "AA" Ni-Cads for Portable use) • Ni-Cads charge when used in auto  
• CMOS low current drain synthesizer Rx 45 Milliamps, 2 watt Tx 450 Milliamps.

- Uses Wilson's standard BP-1 Battery Pack (Batteries not included) and includes mounting bracket and speaker-mic
- Covers frequency range 144-148 MHz in 5 Hz steps • 600 KHz off-set up or down • 6 Channels sub-audible tones available as option • Size 8-1/4" x 6-3/4" x 1-7/8" • weight 1 lb. 15 ounces.

## 450 & 220 HAND HELDS

### MODEL 4502 . . . \$299.95

FREQUENCY RANGE 420 - 450 MHz

- 6 Channel Operation
- Individual Trimmers on all TX/RX Crystals
- All Crystals Plug In
- 12 KHz Ceramic Filter
- 21.4 and 455 KHz IF
- .3 Microvolt Sensitivity for 20 dB Quieting
- Weight: 1 lb. 4 oz. less Battery
- Battery Indicator
- Size: 8 7/8 x 1 3/4 x 2 7/8
- Switchable 1 & 1.8 Watts Output @ 12 VDC
- Current Drain - RX 25 MA, TX 400 MA
- Microswitch Speaker Mic
- Unbreakable Lexan® Case

EACH UNIT INCLUDES  
FLEX ANTENNA AND  
SIMPLEX XTAL FREQ.  
INSTALLED DURING  
SPECIAL. 446.00 or  
223.50 MHz.

FREQUENCY RANGE 220 - 225 MHz

- 6 Channel Operation
- Individual Trimmers on all TX/RX Crystals
- All Crystals Plug In
- 12 KHz Ceramic Filter
- 10.7 and 455 KHz IF
- .3 Microvolt Sensitivity for 20 dB Quieting
- Weight: 1 lb. 4 oz. less Battery
- Battery Indicator
- Size: 8 7/8 x 1 3/4 x 2 7/8
- Switchable 1 & 2.5 Watts Output @ 12 VDC
- Current Drain: RX 25 MA, TX 400 MA
- Microswitch Speaker Mic
- Unbreakable Lexan® Case

BOTH MODELS USE THE  
SAME ACCESSORIES AS 1405.

### MODEL 2202 . . . \$249.95

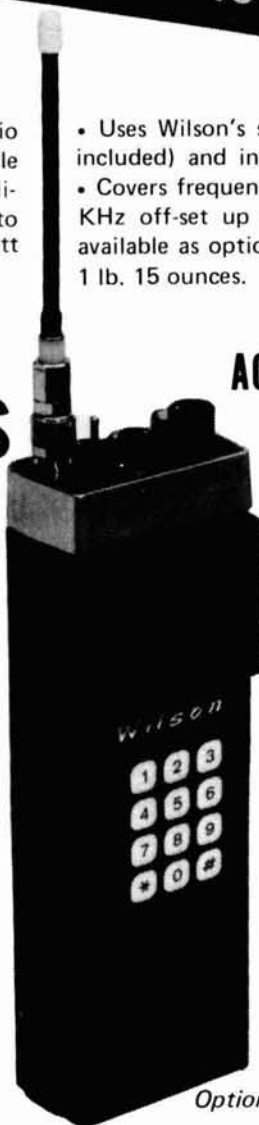

(Photo Shown with  
Optional Touch-Tone Pad)

## ACCESSORIES & OPTIONS

- ★ Battery Charger (BC2)
- ★ 10 ea. AA Ni-Cad Battery Pack (BP-1)
- ★ Extra Battery Tray (BT-1)
- ★ Leather Case for 1402 (LC-1)
- ★ Leather Case for 1405, 2202, 4502 (LC-2)
- ★ Speaker Mike (SM-2) 6 pin connector
- ★ TE-1 Sub-Audible Tone Encoder, installed
- ★ TE-2 Sub-Audible Tone Encoder/Decoder, Installed
- ★ TTP - Touch-Tone Pad - installation free if ordered at time of purchase of radio
- ★ 10.7 KHz Monolithic Xtal Filter (XF-1)



# Wilson Electronics Corp.

4288 SO. POLARIS • LAS VEGAS • NEVADA • 89103 • (702) 739-1931 • TELEX 684-522



# WHY WAIT???

## BE ON THE AIR NOW WITH A Wilson Electronics Corp.

### HAND HELD

Wilson 2 meter Hand Held radios . . . The dependable ones . . . proven performance for the discriminating Ham who insists on quality and value.

Two models are available: the 2.5 watt model 1402SM, and the switchable 1 watt or 5 watt model 1405SM . . . options include Touch-Tone Pad, Battery Charger, Battery Packs, Speaker Mike, Leather Case, and Tone options.

Join the thousands of amateurs now using Wilson . . . the radio that goes where you do.

**FAST DELIVERY!!**

1402SM  
HAND HELD  
2.5 WATT  
TRANSCIVER  
144-148 MHz

**\$179<sup>95</sup>**

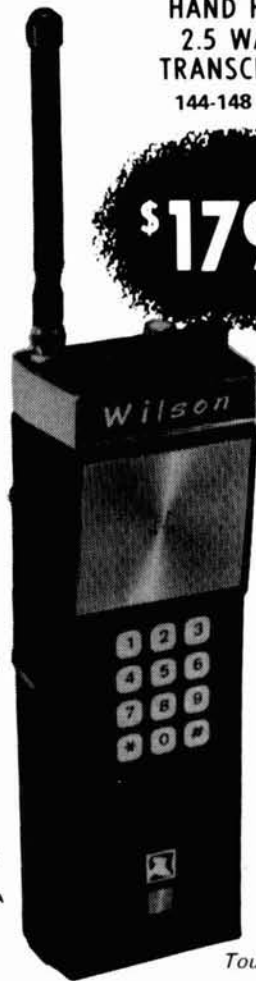

Shown With  
Optional  
Touch-Tone Pad

1405SM  
HAND HELD  
5 WATT  
TRANSCIVER  
144-148 MHz

**\$249<sup>95</sup>**



#### 1405 SM

- 6 Channel Operation
- Individual Trimmers on all TX/RX Crystals
- All Crystals Plug In
- 12 KHz Ceramic Filter
- 10.7 and 455 KHz IF
- .3 Microvolt Sensitivity for 20 dB Quieting
- Weight: 1 lb. 4 oz. less Battery
- Battery Indicator
- Size: 8 7/8 x 1 3/4 x 2 7/8
- Switchable 1 & 5 Watts Minimum Output @ 12 VDC
- Current Drain: RX 25 MA TX 400 MA (1w) 900 MA (5W)
- Microswitch Speaker Mic
- Unbreakable Lexan Case

Shown with  
Optional  
Leather Case



BC-2 NI-CAD BATTERY CHARGER WITH REGULAR AND TRICKLE CHARGE FEATURE

#### SPECIAL ON EACH RADIO INCLUDES:

- Flex Antenna
- 52/52 Xtal

#### 1402 SM

- 6 Channel Operation
- Individual Trimmers on all TX/RX Crystals
- All Crystals Plug In
- 12 KHz Ceramic Filter
- 10.7 IF and 455 KHz IF
- .3 Microvolt Sensitivity for 20 dB Quieting
- Weight: 1 lb. 4 oz. less Battery
- 5-Meter/Battery Indicator
- Size: 8 7/8 x 1 7/8 x 2 7/8
- 2.5 Watts Minimum Output @ 12 VDC
- Current Drain RX 25 MA TX 500 MA
- Microswitch Speaker Mic
- High Impact Plastic Case

Can be Modified  
for  
MARS or CAP

90  
Day  
Warranty

OVER 35,000  
XTALS  
IN STOCK

10 Day  
Money Back  
Guarantee

\*\*\*\*\* USE THIS HANDY CLIP-AND-MAIL ORDER FORM FOR FEBRUARY SPECIAL SALE \*\*\*\*\*

- \* \_\_\_ 1402 SM @ \$179.95
- \* \_\_\_ 1405 SM @ 249.95
- \* \_\_\_ 2202 SM @ 249.95
- \* \_\_\_ 4502 SM @ 299.95
- \* \_\_\_ BC-2 @ 39.95
- \* \_\_\_ BP-1 @ 16.95
- \* \_\_\_ BT-1 @ 6.75
- \* \_\_\_ LC-1 @ 14.95
- \* \_\_\_ LC-2 @ 14.95
- \* \_\_\_ SM-2 @ 26.95
- \* \_\_\_ TE-1 \* @ 59.95
- \* \_\_\_ TE-2 \* @ 100.00
- \* \_\_\_ TT-P @ 59.95
- \* \_\_\_ XF-1 @ 12.95

- \_\_\_ TX or RX XTALS, All Common Repeater Freq. 146-148 at \$4.25 ea.
- \_\_\_ All other 2M, 220, 450, MARS or CAP XTALS at \$10.00 ea.

Shipping and Handling Prepaid for February Sale Nevada Residents add Sales Tax

Please Equip Transceivers as As Follows

	XTALS RX	XTALS RX
A		
B		
C		
D		
E		
F		

- \* \_\_\_ Factory XTAL Installation Netting @ \$7.50/Radio
- \* \* Specify Frequency

\* Amount Enclosed \$ \_\_\_\_\_  Check  Money Order \*  
 \*  BAC  Master Charge \*  
 \* Card # \_\_\_\_\_ Exp. Date: \_\_\_\_\_ \*  
 \* Name \_\_\_\_\_ \*  
 \* Address \_\_\_\_\_ \*  
 \* City \_\_\_\_\_ \*  
 \* State \_\_\_\_\_ Zip \_\_\_\_\_ \*  
 \* Phone AC \_\_\_\_\_ \*  
 \* Signature \_\_\_\_\_ \*

Valid February 1-28 only

**WILSON ELECTRONICS CORP.**  
4288 SO. POLARIS • LAS VEGAS • NEVADA • 89103

# repair bench

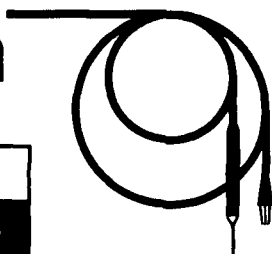
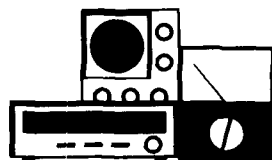

Pat Shreve, W8GRG

## troubleshooting logic circuits

What is a logic circuit? In its broad sense, the term includes a wide range of devices, from simple analog units such as a volt-ohmmeter to the latest micro-processor. In this discussion I am going to take a narrower view, and will concentrate on troubleshooting methods applicable to simple digital logic circuits and devices using common ICs and discrete components which are likely to be found in amateur radio station equipment and accessories.

### understanding logic circuits

When the subject of digital logic and integrated circuits comes up, many amateurs back away with remarks such as, "I used to know quite a bit about vacuum tubes, and I've learned a little about transistors, but this IC stuff is all Greek to me." So let's not back away, but step up and see what sort of circuits are involved. Take for example the 7405 inverter, one of the basic units in the popular TTL (transistor-transistor-logic) line. An IC is commonly called a "chip", and the internal structure of one of the six inverters on this IC chip is shown in fig. 1. It consists of three transistors and three resistors, with a reverse-voltage protection diode placed between the input and ground. The transistors and resistors are connected in such a way that when the input is grounded Q1 is turned on and Q2 is turned off; which turns off Q3, and ungrounds the output. When the input is above ground the sequence is reversed and the output is grounded. Note the similarity between this circuit and the 7403 NAND gate shown in fig. 2. The only difference is that the 7403 has a second emitter on Q1 to provide a second input. Grounding either input turns Q1

By R. B. Shreve, W8GRG, 2842 Winthrop Road, Shaker Heights, Ohio 44120

on, so the output is ungrounded unless both inputs are high, that is, above ground.

Practically all TTL ICs are variations and combinations of these, or similar, gate and inverter circuits. If you can understand them, you can understand TTL logic. This is important, because the key to troubleshooting any logic circuit is understanding how it is supposed to work and what the various components are supposed to do.

### troubleshooting tools

Contrary to many amateurs' impressions, you don't need a lot of expensive equipment to analyze and repair most of the logic circuits found in amateur stations, repeater control systems, autopatches, etc. It is true that if you are going to work on high-speed synchronous logic, time factors are important and a dual-trace, high-frequency oscilloscope is a big help, if not a necessity. Most of us are not going to be servicing a computer, however. The logic with which we are concerned either operates slowly enough or can be slowed down enough to permit checking the logic state of inputs and outputs with a simple voltmeter. It doesn't even have to be an expensive meter — one of the nice things about digital logic is that, when operating properly, inputs and outputs are either high (close to the 5-volt supply potential) or low (close to ground potential). Any in-between voltage is an indication of possible trouble.

At the occasional test point of a timer or counter reset where the logic is supposed to generate a brief pulse, a simple logic probe is useful. The one I use was described in *ham radio*, and the circuit is reproduced in fig. 3.<sup>1</sup> It can be built on a PC board or small strip of Vector board and enclosed in any convenient plastic

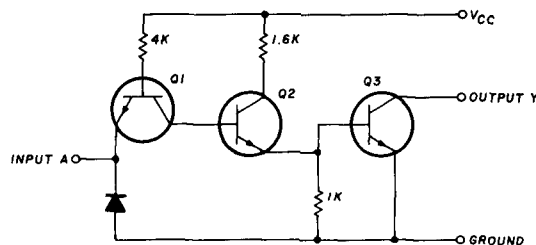

fig. 1. Typical circuit of one of the six inverters in a SN7405 IC. Component values are nominal, not exact.

tube. I used the body of a disposable 20cc plastic syringe discarded by a local laboratory. One other thing you will need is a manual or individual data sheets on the ICs with which you are working. These are obtainable from the manufacturer or distributor.

### checking a simple circuit

Let's assume you have assembled your probe. Before you put it in the plastic tube, connect the red wire to the positive (+) terminal, and the black wire to the negative (-) terminal of a 5-volt source. If everything is okay, the LED should light when you apply +5 volts to the input with the switch in the positive position. In

either case it should stay lighted until you press the reset button.

Suppose the LED in the probe does not light at all. If you have any doubt about the LED, first test it and its 270-ohm series resistor by applying +5 volts to the resistor after disconnecting it from pins 3 and 4 of the IC. Check with a voltmeter to be sure there is +5 volts at the hot end of the 10k resistor, the 0.01  $\mu$ F capacitor, and pin 14 of the IC as shown in the diagram. With an ohmmeter, check continuity to the black lead from pin 7 of the IC, the ground end of the capacitor, and the emitter of the transistor.

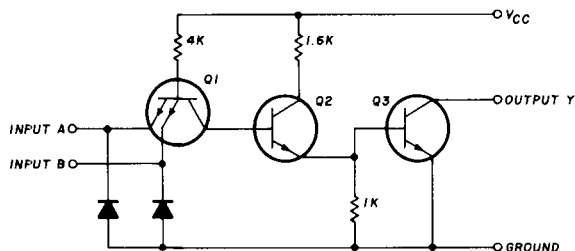

fig. 2. Typical NAND gate; one of four in a SN7403 IC.

Now connect the negative lead of the voltmeter to ground and the positive lead to the junction of the 10k resistor and the transistor collector. It should show zero potential when the input is grounded with the switch in the negative position, and also when the input is at +5 volts with the switch in the positive position. It should show +5 volts when the switch position or input polarity is reversed. If the circuit does not meet both tests, check the 10k and 4.7k resistors with an ohmmeter; if they are both okay, replace the transistor.

If the transistor, LED, and related components all check out, the trouble is in the IC. The simplest thing to do would be to replace it; but for practice, let's check it out. The 7400 gate is just like the 7403 illustrated in fig. 2 except for an internal source of +5 volts to the output when it is in its *high* or logic 1 state. Thus pin 6 should be *low* when both pins 4 and 5 are *high*, and pin 6 should be *high* if either pin 4 or 5 is *low*. Pin 3 should be *low* when both 1 and 2 are *high*, and it should be *high* if either input is *low*. Connect the negative test lead of the voltmeter to ground and the positive lead to the junction of pins 6 and 2. Press the reset button. The meter should show more than +2.5 volts (typically 4 volts or more) when the button is pressed. It should stay at this level when the button is released until the input is grounded with the probe switch in the negative position or connected to V+ with the probe switch in the positive position. When either of these input conditions occurs the meter reading should drop to less than 0.5 volt. The LED should also light. If the circuit fails any of these tests, try a new IC.

### testing a more complex circuit

As an example of how to test a more elaborate system, consider the circuit shown in fig. 4. It is the

access control device used on the Lake Erie Amateur Radio Association 16/76 repeater in Cleveland, Ohio, which I described in an earlier article.<sup>2</sup> It is a good circuit to illustrate troubleshooting procedures because it contains a timer, two counters, NAND and NOR gates, and some discrete components — all on one circuit board.

First, let's look at what the circuit is supposed to do when it is operating normally. If there is no outside interference on the input frequency, the control unit permits the repeater to run *open*, i.e., carrier access without an access tone. The receiver COR (carrier operated relay) pulse is shaped by the 7400 gates U5A and U5B, and keys the transmitter through U5C as long as the output of U5D is *high*. Note that turning the guard control switch *off* latches the output of U5D *high* and lets the repeater run open regardless of what is happening in the rest of the unit.

If the control switch is *on*, the output of U5D is controlled by U1. This is a 7490 decade counter which is really two counters: one that divides by two and one that divides by five. For either to count, pin 2 or pin 3 and, at the same time, pin 6 or pin 7 must be *low* (grounded). (Remember, TTL logic sees unconnected inputs as *high*). With proper input conditions, each cycle of the COR registers one count on the divide-by-five counter. Pin 9 goes *high* on the first count, pin 8 on the second, both 8 and 9 on the third, and pin 11 on the fourth. On the fourth count U1 latches with pins 11 and 12 *high* until the counter is reset. When latched with the control switch *on*, U1 prevents keying of the transmitter by the COR. Resetting is accomplished either by a signal with an access tone through one of the diode inputs, the discrete components, and the U2 NOR gates; or by the

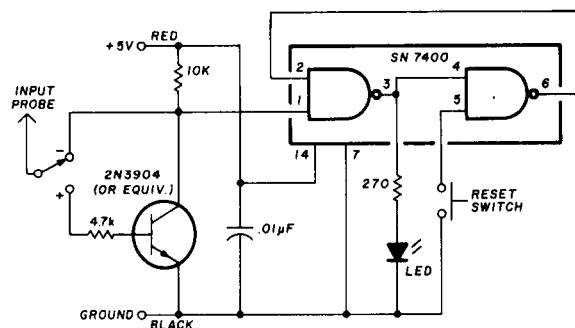

fig. 3. Simple logic probe. Parts arrangement is not critical. See reference 1 for typical layout.

timer circuit of U3 and U4, which also works through the gates.

To illustrate the troubleshooting procedure, let's consider three possible outward signs of a malfunction: failure to guard the repeater by cutting off the keying circuit in the event of repeated interference, failure to respond to an access tone, and failure to revert to carrier access at the end of the interval for which the timer is set. The pulse-shaping and keying circuits of U5 are similar to the logic probe circuit analyzed earlier, so let's assume that those circuits are working as they should.

If the system does not go into the guard mode after being keyed by four successive signals without an access tone, U1 is probably not counting the way it should. This could be caused by a defect in the counter IC, U1, or by an improper signal from some other part of the circuit. Failure to reset could also be due to U1, or due to one of the gates or some other part of the circuit. Since everything comes together at U1, it is a good place to start looking for trouble.

### checking the counter

Before doing any testing it is a good idea to disconnect the inputs from the receiver so your checking won't be disrupted by someone keying the repeater. Check the supply voltages with a meter to be sure there is +5 and +12 volts at the power connections to the circuit board and the indicated pins 8, 9, 11, and 12 of U1. All should have less than 0.5 volts or should go to that level when pin 7 is grounded. If they don't, take a reading at pin 3 while pin 7 is grounded. U2B is connected as an inverter between pins 7 and 3 of U1, and pin 3 should be high when pin 7 is low. If it isn't, replace U2. If it is, and the voltage at any of the output pins is still above 0.5 volts, U1 is bad and should be replaced.

To check how U1 counts, you should start with all the outputs and pin 3 *low*, pin 7 *high*. Drive pin 1 *high* by momentarily grounding pin 1 of U5A. Then touch pin 1 of U1 with a grounded probe. Pin 9 should go *high*. Touch pin 1 again; pin 9 should go *low* and pin 8 should go *high*. Both should be *high* after the next pulse, and pin 11 should go *high* on the fourth pulse. When pin

11 goes *high*, so does pin 6. With both pins 6 and 7 *high* the counter should latch, with highs at pins 11 and 12, and lows at pins 8 and 9. Additional pulses applied to pin 1 should have no effect on the outputs. If it doesn't latch, check pin 7; if pin 7 is high and pin 12 is not, replace U1.

Pin 10 on U2C controls pin 7 on U1 and pins 5 and 6 on U2B. It should be high unless either pin 8 or pin 9 (the U2C inputs) is *high*. Pin 9 should be *low* at all times except for a momentary pulse when the timer resets. If pin 9 shows a continuous *high* there is trouble in the timer. If pin 9 is low, check the voltage at pin 10 when you ground pin 8. Pin 10 should go *high* when pin 8 is *low*, and vice versa. If it doesn't, replace U2.

Pin 8 should be *low* except when a signal with an access tone generates a *low* at input CR1 or a *high* at CR2. If it is not, there is trouble with U2D or in the discrete component circuitry. Check the voltage at pin 13 of U2 when you ground pin 11 or 12. If pin 13 doesn't go *high*, U2 is bad. If pin 13 stays *high* all the time, check pins 11 and 12. If pins 11 and 12 are also *high* replace U2. If pins 11 and 12 stay *low* there is trouble in the transistor circuit.

### checking discrete components

The reset circuit composed of CR1, CR2, Q1, Q2, and the associated resistors is intended to reset U1 by grounding pins 11 and 12 of U2 when a ground pulse is sensed at CR1 or +12 volts at CR2. With neither of these signals present, the voltage at the collector of Q2 should be approximately +5 volts. If it isn't, try grounding the base of Q2. If the collector voltage goes to +5 volts, Q2 and the 22k and 33k resistors are okay. If it doesn't, check each resistor. If they are the correct values, replace Q2.

With the input to CR1 ungrounded, Q1 should not conduct. Assuming the 12-volt supply (V+) is approximately right, the voltage at the junction of CR1 and the three resistors should be about 11 volts, and the voltage at the emitter of Q1 should be about 7.6 volts. There should be practically no voltage at the collector of Q1. If the first two voltages are about right, and there is significant voltage at the collector, Q1 is probably shorted and must be replaced.

The foregoing checks should have identified and corrected the reason for any failure of the control unit to guard the repeater, and should have identified most of the possible causes of control unit failure to respond to an access tone. If a signal with the correct tone still fails to open the guard circuit, apply +12 volts to the input of CR2. The voltage at the collector of Q2 should drop almost to zero. If it does not, CR2 could be failing to conduct, the 1k resistor could be shorted or there could be an open 4.7k resistor in the base circuit of Q2. These components can be checked individually.

If +12 volts at CR2 opens the guard circuit, but a ground at CR1 does not, try grounding the junction between CR1 and the 2.2k resistor. If this opens the guard circuit, replace CR1. If it does not, ground the base of Q1 through an external 2.2k resistor. If this



Continental Specialties Logic Monitor LM-1 facilitates checking digital ICs and associated circuits. Priced at \$84.95 from Continental Specialties Corporation, 44 Kendall Street, Box 1942, New Haven, Connecticut 06509.

opens the guard circuit, replace the 2.2k resistor on the board. If it doesn't, Q1 is probably open and should be replaced.

### checking the timer

As previously mentioned, pin 9 of U2 is supposed to be *low* except for a brief pulse every 15 minutes when the timer resets. You can detect this pulse with the logic probe if you want to wait for it, but there are faster

ways to check the output at pin 9 should change state from *low* to *high* or back to *low*. If you don't see this action, test the 100  $\mu$ F capacitor and the 47k and 100 ohm resistors. If they are all good, replace the IC.

### conclusion

If you have followed and understood each step of the testing procedure outlined here, you should have a pretty good idea of how to troubleshoot most logic

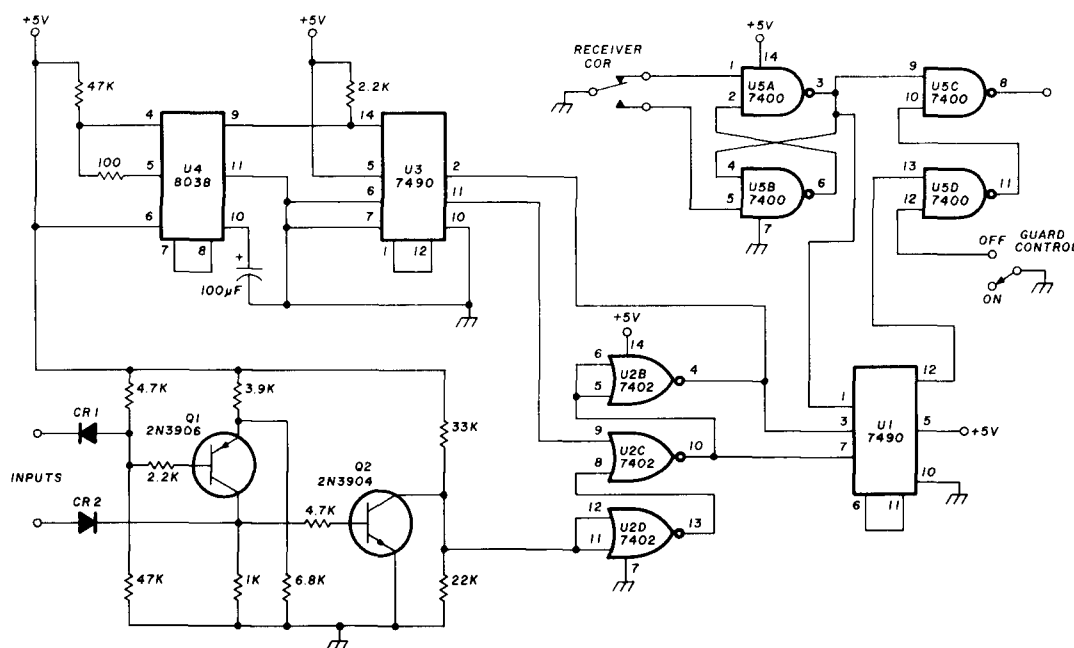

fig. 4. Circuit diagram of a logic system used for repeater access control; a good example of the type of logic circuit found in many amateur installations. IC U2A is not used in this circuit.

checks. Like U1, U3 is a 7490 decade counter. For it to count the pulses at its pin 14 input, it must have a *low* at pin 6 or 7 and at pin 2 or 3. Pins 6 and 7 are grounded, but pin 2 should be checked. If it is *high* go back and check U2 to see what is keeping it that way.

With pin 2 *low*, you can tap the junction between pin 14 of U3 and the 2.2k resistor with a grounded probe, and check the outputs of U3 with the logic probe or a voltmeter. Pin 12 should change from *low* to *high* or *high* to *low* every time you pulse pin 14. Pin 9 should change on every other pulse, pin 8 half that often, and pin 11 should go *high* on the eighth count. This last output can best be checked with the logic probe, as a *high* at pin 11 drives pin 10 of U2 *low* and pin 4 *high*. The resulting *high* at pin 2 of U3 will reset all its outputs, including pin 11, to the *low* state too fast for a meter to detect the momentary *high* at pin 11.

When you are satisfied with the operation of U3, move on to U4. Using an 8038 as a timer is not an economical way to do the job unless, as I did, you just happen to have one around. An NE555 is less expensive. You can connect your meter to the positive side of the 100  $\mu$ F capacitor and watch the voltage rise and fall slowly as the timer cycles. Every time it changes direc-

tions, even without elaborate test equipment. To summarize:

1. Review the data sheets on the ICs involved to be sure you know how each one should perform and how they affect each other.
2. Start at a point where you recognize a malfunction (usually an output), and work back to the source, step by step.
3. If you come to a point where the trail back to the input branches, temporarily disregard one branch and check out the other.
4. When you are satisfied that each component, or group of components, is responding to signals the way it should, mark it okay and go on to the next in line. When you finish a branch, go back and pick up the next one.

### references

1. Bill Rossman, "Logic Test Probe," *ham radio*, February, 1973, page 56.
2. R. B. Shreve, W8GRG, "Automatically Controlled Access to Open Repeaters," *ham radio*, March, 1974, page 22.

ham radio

# KENWOOD...*the Pacesetter in*

TS-820  
TS-520



The ultimate transceiver . . . Kenwood's TS-820. No matter what you own now, a move to the TS-820 is your best move. It offers a degree of quality and dependability second to none, and as the owner of this superb unit, you will have at your fingertips the combination of controls and features that, even under the toughest operating conditions, make the TS-820 the *Pacesetter* that it is.

Unprecedented demand plus the painstaking care Kenwood lavishes on each TS-820 has created a back-log of orders, but rest assured, it's well worth waiting for. Once you have operated the TS-820 you will not be satisfied with anything else.

## Features

Following are a few of the TS-820's many exciting features  
**SPEECH PROCESSOR** • An HF circuit provides quick time constant compression using a true RF compressor as opposed to an IF clipper. Amount of compression is

adjustable to the desired level by a convenient front panel control

**IF SHIFT** • The IF SHIFT control varies the IF passband without changing the receive frequency. Enables the operator to eliminate unwanted signals by moving them out of the passband of the receiver. This feature alone makes the TS-820 the pacesetter that it is.

**PLL** • The TS-820 employs the latest phase lock loop circuitry. The single conversion receiver section performance offers superb protection against unwanted cross-modulation. And now, PLL allows the frequency to remain the same when switching sidebands (USB, LSB, CW) and eliminates having to recalibrate each time.

## TS-820 Specifications

FREQUENCY RANGE: 1.8-29.7 MHz (160-10 meters)  
 MODES: USB, LSB, CW, FSK  
 INPUT POWER: 200W PEP on SSB  
 160 W DC on CW  
 100 W DC on FSK  
 ANTENNA IMPEDANCE: 50-75 ohms, unbalanced  
 CARRIER SUPPRESSION: Better than 40 dB  
 SIDEBAND SUPPRESSION: Better than 50 dB  
 SPURIOUS RADIATION: Greater than -60 dB (Harmonics more than -40 dB)  
 RECEIVER SENSITIVITY: Better than 0.25µV

RECEIVER SELECTIVITY:  
 SSB 2.4 kHz (-6 dB)  
 4.4 kHz (-60 dB)  
 CW\* 0.5 kHz (-6 dB)  
 1.8 kHz (-60 dB)  
 \*(with optional CW filter installed)  
 IMAGE RATIO: 160-15 meters: Better than 60 dB  
 10 meters: Better than 50 dB  
 IF REJECTION: Better than 80 dB  
 POWER REQUIREMENTS: 120/220 VAC,  
 50/60 Hz, 13.8 VDC (with optional DS-1A DC-DC converter)  
 POWER CONSUMPTION: Transmit 280 Watts  
 Receive 26 Watts (heaters off)  
 DIMENSIONS: 13-1/8" W x 6" H  
 x 13-3/16" D  
 WEIGHT: 35.2 lbs (16 kg)  
 DG-1, digital readout optional



## VFO-820

Solid state remote VFO designed exclusively for use with the TS-820 "Pacesetter". Contains its own RIT circuit and control switch . . . is fully compatible with the optional digital display in the TS-820.



TV-506

TV-502

VFO-520

TS-520

SP-520

Subject to FCC certification

As a TS-520 owner, you go on the air with a sense of pride and confidence. Thousands of these precision-built beauties are in operation all over the world . . . in ham shacks, field day sites, in DX and contest stations and in countless mobile installations. No other rig has ever offered the performance, dependability, versatility and value that is built into every KENWOOD TS-520.

You have certainly heard the TS-520's clean signal on the air and have probably heard a lot of glowing praise by other hams. So if you don't already own a 520, maybe it's time you did.

MODES: USB, LSB, CW  
 POWER: 200 watts PEP input on SSB, 160 watts DC input on CW  
 ANTENNA IMPEDANCE: 50-75 Ohms, unbalanced  
 CARRIER SUPPRESSION: Better than -45 dB  
 UNWANTED SIDEBAND SUPPRESSION: Better than -40 dB  
 HARMONIC RADIATION: Better than -40 dB  
 AF RESPONSE: 400 to 2600 Hz (-6 dB)  
 AUDIO INPUT SENSITIVITY: 0.25µV for 10 dB (S+N)/N

SELECTIVITY: SSB 2.4 kHz (-6 dB), 4.4 kHz (-60 dB), CW 0.5 kHz (-6 dB), 1.5 kHz (-60 dB) (with accessory filter)  
 FREQUENCY STABILITY: 100 Hz per 30 minutes after warmup  
 IMAGE RATIO: Better than 50 dB  
 IF REJECTION: Better than 50 dB  
 TUBE & SEMICONDUCTOR COMPLEMENT:  
 3 tubes (2 x 6X4, 1 6X5), 1 IC, 18 FET, 44 transistors, 84 diodes  
 DIMENSIONS: 13.1" W x 5.9" H x 13.2" D  
 WEIGHT: 35.2 lbs.



## R-599D

## T-599D

The R-599D is the most complete receiver ever offered. It is entirely solid state and covers the full amateur band, 10 thru 160 meters, CW, USB, AM and FM. The T-599D transmits CW, LSB, USB and AM, has only 3 vacuum tubes, built-in power supply and full metering.

Because of the larger number of controls and dual VFOs, the combination offers flexibility impossible to duplicate with most transceivers . . . for example, transmitting and receiving on different frequencies, no matter how far apart.

# The proof of the pudding is in the eating.



# The proof of Triton IV is in owner satisfaction.

## Here's some of the proof . . .

**K4EME** — This is my second TRITON IV. They are excellent xceivers! **WA8ICK** — Luv it. Dynamite! **W9NXU** — I am very thrilled with this unit, it is great. I think you have scooped the field. **WA0AYA** — I like CW and full break-in. (Beautiful) **K3TFU** — I love the unit. **WA3VEZ** — Rig is just great. Combined with your service makes a super transceiver. **WN0SED** — Beautiful radio to use. Magnificent CW filter! Just a pure joy. **WB1IT** — I have had my TRITON IV for two months and am delighted with it. **YN1MBV** — It is a very nice rig. **W3GTX** — New features very welcome. **W0BYC** — Bought one of the first TRITON II, like it so well I updated it with a TRITON IV. **W2TBK** — It is absolutely fantastic. **W800PI** — I am pleased with the rig. **WA3GJA** — Very-very-very nice. Good audio quality. **W5ZBC** — The most outstanding rig I have ever used. **K8CJQ** — Excellent rig. Good filters. **W7BKK** — Very happy . . . getting excellent quality reports. **W2CET** — Power-signal reports good. **WB2UEH** — I like the compactness and appearance. **VE3IBK** — An excellent rig with superior receiving quality. **K4IVM** — I think it is tops. **WA4LOG** — I've become so used to dip, peak and adjust, this TRITON is a beautiful new experience. **KL7IHW** — Easy to set up—works great. **K4JXD** — Seems to be very FB rig. **WA7KHE** — Fantastic performance. Thanks for a fine rig. **WB4BPG** — No problems—fine rig. **VE1BZ** — Good work. **W9HQT** — Receiver better than expected, CW break-in is super. **W0AP** — Tremendous transceiver. I appreciate your engineering. **WA2ZRO** — Wonderful. **K0SFV** — Real nice rig. You thought of almost every feature and built it in. **KQ9DQ** — Beautiful. **W80JQ** — Beautiful radio; however, your ads do not do justice to the radio. **WN5SOH** — Very sophisticated—Easiest tuning rig ever. Very glad I bought it. **K30JV** — Very impressed. **W4LZP** — Very good results. Put out 100 watts as good as 300 watt rigs. **WA4DQY** — I think the TRITON IV is great. **W6QXN** — Appreciate full CW break-in. **W0INH** — Enjoy light weight. **VE3CYK** — I am extremely pleased with the clarity of receiver and after putting rig on the air, received unsolicited compliments on the audio quality of the transmitter. **K4PHY** — Was 3rd in USA, first in fourth district in WWCQ contest. **W8RYU** — Own Argonaut. Both fine rigs. **W4CDA** — Compact, light weight, good engineering. **WB2WZG** — TRITON IV is the most versatile CW/SSB radio I have ever used. **WB2FMV** — Outstanding. Highly pleased with performance. **WA8ACZ** — A real nice rig. I have owned about every other make. **W5EGK** — Works nicely. **WB4ECO** — I tried this rig, a pleasure to operate. **WA4YRK** — Excellent reports on audio. **WB8NKB** — Wonderful. **W9QPQ** — An excellent rig. Love it. **W8SOP** — Makes running SSB nets a real breeze. Also good on CW nets. **WL7IRT** — Fantastic rig. **W4MDB** — Has rekindled my interest and enthusiasm in Amateur Radio to an extent I hadn't thought possible. It far out distances any competitive product at any price. **W6EYR** — Very nice. Been a ham for 45 years and now solid state perfection. **W2RPH** — Excellent rig. **WN0TDK** — TRITON IV is a fabulous piece of equipment. **W5VIW** — Very nice rig **WB2LQF** — Wow! **W9JCV** — Tnx for giving us a FB piece of equipment made in the USA. **W8GHO** — Very pleased. **K4KXB** — Seems to have everything desired. **W4SZ** — A pleasure to operate. **W2FKF** — Greatest rig I ever had. So far in a month 34 QSO's without one miss. Been a ham since 1922. **W4GVC** — Nothing but compliments. **WB9EZE** — Well pleased with performance and simplicity of operation. **K4ETI** — Rig is great. **W8CNY** — Man—! what a rig. I've had this call since 1929. Never saw anything like it and I've seen them all! **WB2MZU** — Seems like everything the S----- O-- was supposed to be at one third the price. **WN0VHE** — I think it is a very good rig. **WB9FTD** — Break-in CW is very impressive. **K0CBA** — I believe it is one of the finest HF transceivers on the market. I can't tell you how pleased I am with the noise blanker. I can get on the air from my home station again for the first time in a few years. Other rigs with noise blankers just didn't hack it. **WA7YHW** — I am very pleased with this equipment. It is certainly of high quality. **W7JIA** — Excellent equipment. **WBORWA** — Couldn't be more pleased with it. It certainly has performed beautifully and is all I expected and more. **WB4QJT** — Like it very much — keep up the good work. **WN1YVX** — Really impressed with looks and performance. **W0NC** — Very FB rig. Performs up to specifications, an excellent design. **K8PBZ** — Already have TRITON II and IV. **W7KD** — This little "T-4" is smooth as silk . . . I've received some very flattering reports about transmitter voice quality and the CW operation is the greatest. **WN8TTO** — I found that the TRITON IV was the best rig on the market for around \$800. I love it! **W2JBK** — It is absolutely fantastic. **W8FEI** — Am amazed at receiver performance. I thought I had a top notch receiver with the H-----! **W1FYM** — Your guarantee is refreshingly proper. **W8MOK** — Sure makes a guy look twice at his old tube type gear. **W1TFS** — Finest CW ever, CW selectivity very good. **WB6IVR** — Very satisfied with TRITON IV. Just what I was looking for to use on my yacht. Thanks. **WA80NP** — Also have a TRITON II. I am pleased that Al Kahn and the good guys at TEN-TEC thought of the CW operator! **W2EMX** — Excellent Amateur gear meets and exceeds advertised claims. **W0AMJ** — It looks like there is nothing left to be desired. It is beautiful. **W6SE** — The receive function is outstanding. It is superb in transmit. **W1BY** — In love with this fantastic gem. It's so easy and a pleasure to operate. **W6ASH** — Very happy with performance. Particularly impressed with full break-in and light weight. **WA0IMS** — By far the best rig I have ever operated. I am glad I decided on the TRITON IV and not one of the other transceivers on the market. **WA8HQO** — Thank you gentlemen.

Add your name to the growing list. See your TEN-TEC dealer or write for full details.



**TEN-TEC, INC.**  
SEVIERVILLE, TENNESSEE 37862  
EXPORT: 5715 LINCOLN AVE., CHICAGO, ILL. 60646



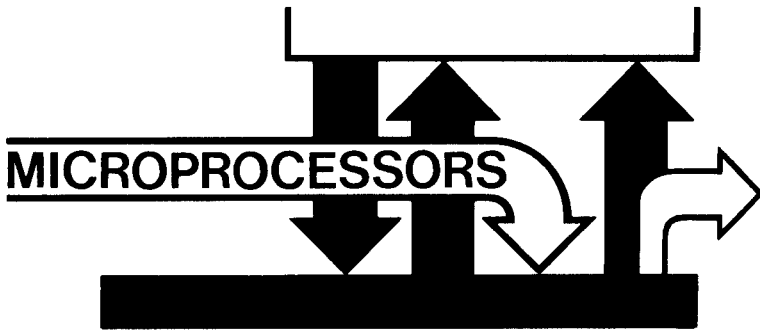

## microcomputer interfacing: internal registers within the 8080 chip

In this and several subsequent columns, we will introduce you to additional details concerning the operations of an 8080A-based microcomputer that are controlled by software. It is the software instructions, or steps, that actually indicate to the microcomputer the tasks it must perform. Just as you may start the day with a list of things to be done and a sequence in which they should be accomplished, the microcomputer too, must be provided with a sequential list of program steps. This is called *software*.

In general, you may not be familiar with what each microcomputer instruction does within the microprocessor chip. This should not deter you, however, from using them all in all of your programs. Many of you are not familiar with the inner workings of an internal combustion engine, an automatic transmission, or a Xerox machine; you lack of knowledge does not prevent you from using them daily.

All of our programs are stored in fast-semiconductor memory, either read-write memory or programmable

By Peter R. Rony, Jonathan Titus, and David G. Larsen, WB4HYJ

Mr. Larsen, Department of Chemistry, and Dr. Rony, Department of Chemical Engineering, are with the Virginia Polytechnic Institute and State University, Blacksburg, Virginia. Mr. Jonathan Titus is President of Tychon, Inc., Blacksburg, Virginia.

read-only memory (PROM).<sup>1</sup> The microprocessor chip *fetches* an instruction byte from the memory and then executes it within the chip. Each software instruction requires at least one fetch and execute action. Software instructions that contain several instruction bytes require two or three sequential fetch and execute

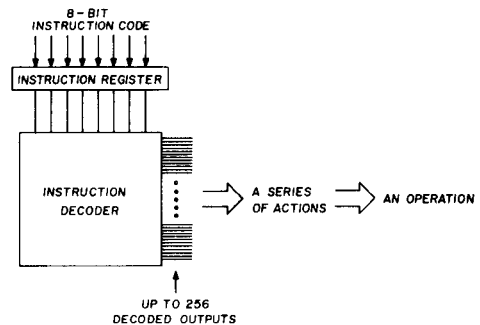

fig. 1. The 8-bit instruction code is stored in the instruction register, where it is decoded into a series of actions that together comprise a microcomputer operation.

actions. Again, exactly what is done within the microprocessor chip is not of interest, only the overall effect. All software is executed sequentially, one step after another, unless we purposely transfer control to instruction bytes located elsewhere in memory.

In order to conveniently handle the large number of software instructions in the 8080A microprocessor instruction set, it is customary to order them into several instruction groups. The Intel 8080 User's Manual subdivides the instruction set into five groups:

Reprinted with permission from *American Laboratory*, September, 1976, copyright © International Scientific Communications, Inc., Fairfield, Connecticut, 1976.

1. **Data Transfer Group.** Move data between registers or between memory and registers.
2. **Arithmetic Group.** Add, subtract, increment or decrement data in registers or in memory.
3. **Logical Group.** AND, OR, EXCLUSIVE-OR, compare, rotate or complement data in registers or in memory.
4. **Branch Group.** Conditional and unconditional jump instructions, subroutine call instructions and return instructions.
5. **Stack, I/O and Machine Control Group.** Includes I/O instructions, as well as instructions for maintaining the stack and internal control flags.

### registers

Before we can make sense of these instructions, we must know more about the internal architecture within the 8080 chip itself. We shall present such information in steps, since it can be overwhelming if tackled all at once.

Shown in fig. 1 is a schematic diagram that depicts the significant aspects of the internal architecture within an 8080 or 8080A\* chip. Our emphasis in the diagram has been on accessible 8-bit and 16-bit *registers* that store information within the chip. You should exclude from consideration the Data Bus Buffer/Latch and the Address Buffer, which we show here to make the point that these are the internal circuits that interface the internal digital circuitry with the outside world, *i.e.*, the 8-bit *bidirectional data bus* and the 16-bit *address bus*. As you learn about 8080 microcomputer programs, you will be specially interested in the *accumulator*, *flags*, *program counter*, *stack pointer*, and *general purpose registers* B, C, D, E, H, and L.

We will not say much about the *instruction register*, since its function is automatic and we have little control over it. The function of the instruction register can be best understood with the aid of fig. 2 which indicates that it is the 8-bit register that temporarily stores the 8-bit instruction code for an instruction that is to be executed. Within the microprocessor chip, an instruction decoder converts the instruction code into a series of actions that together cause a microcomputer operation to occur. The individual actions are clocked by the  $\phi_1$  and  $\phi_2$  signals that are input at pins 22 and 15, respectively, on the 8080 chip.

The general purpose registers B, C, D, E, H, and L are used for many varied purposes, *e.g.*, the storage of an 8-bit constant, the storage of a 16-bit pointer address, the storage of an intermediate result in an addition or subtraction, etc. Each general purpose register is eight

bits wide and can exchange data directly with the 8-bit external bidirectional data bus. Simple 8080 instructions permit you to transfer eight bits of data from one register to another, from a pair of registers to the program counter, from a register to the accumulator, and from a register to a memory location, and *vice versa*. You can use the contents of a register to perform addition, subtraction, AND, OR, EXCLUSIVE-OR, and compare operations with the contents of the accumulator. The contents of each register can be incremented or decremented. Register pairs, such as register H and register L, can be incremented or decremented as a 16-bit word.

The accumulator also acts as a general purpose register, but it has some special characteristics not possessed by the other six registers. The result of any arithmetic or logical operation is stored in the 8-bit accumulator. The I/O instructions IN and OUT transfer data only between the accumulator and external I/O devices. The contents of the accumulator can be transferred to any other general purpose register or to a memory location, and *vice versa*.

The five flags (zero, carry, parity, sign, and auxiliary carry) are flip-flops that indicate certain conditions have arisen during the course of an arithmetic or logical instruction. Such flags are used by the microcomputer in making decisions, *i.e.*, with conditional jump, call, and return instructions, in multiple-precision arithmetic operations, and in logical masking operations.

The program counter is a 16-bit register in the 8080

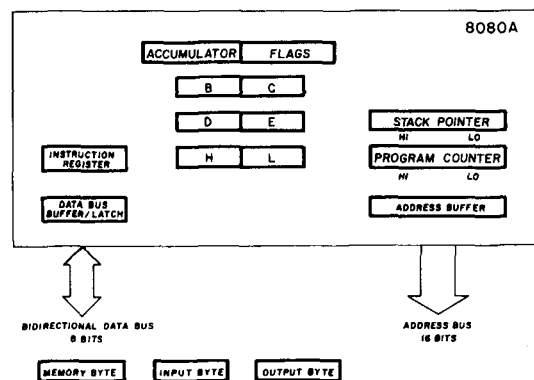

fig. 2. The internal register architecture within an 8080A microprocessor chip. Temporary registers over which you have no direct control have been omitted.

microprocessor chip that contains the address of the next instruction byte that must be executed in a program. You can load the program counter register either from a register pair or, more likely from two instruction bytes located sequentially in memory.

The stack is a region of memory that you allocate for the storage of temporary information, usually the con-

\*The 8080A chip is an improved version of the 8080 chip. Both have identical instruction sets and pin outs. As one difference, the 8080A has improved fan-out capabilities.

tents of the internal registers within the 8080 chip. The stack pointer is a 16-bit register that contains the address of the last byte placed on the stack.

This summarizes our brief discussion of the architecture in a typical 8080 microprocessor chip (table 1). Keep in mind that there are seven 8-bit registers, two-

table 1. Functions and registers within the 8080A microprocessor.

<b>Accumulator</b>	The register within a computer where the results of all arithmetic and logical operations are placed.
<b>Address bus</b>	A unidirectional bus over which digital information appears to identify either a particular memory location or a particular I/O device.
<b>Bidirectional data bus</b>	A data bus in which digital information can be transferred in either direction. With reference to an 8080A-based microcomputer, the bidirectional data path by which data is transferred between the microprocessor chip, memory, and input-output devices.
<b>Fetch</b>	In a computer, the collective actions of acquiring a memory address and then an instruction or data byte from memory.
<b>Flag</b>	A single flip-flop that indicates that a certain condition has arisen as, for example, during the course of an arithmetic or logical operation in a computer program.
<b>General purpose registers</b>	In the 8080 microprocessor chip, the 8-bit B, C, D, E, H, and L registers.
<b>Program counter</b>	In a computer, the register that contains the address of the next instruction byte that must be executed in a computer program.
<b>Register</b>	A short-term digital electronic storage circuit the capacity of which is usually one computer word or byte.
<b>Software</b>	The totality of programs and routines used to extend the capabilities of computers. Examples include compilers, assemblers, narrators, routines, and subroutines.
<b>Stack</b>	A region of memory that stores temporary information, usually the contents of the internal registers within a microprocessor chip.
<b>Stack pointer</b>	A register that contains the address of the last byte that has been placed on the stack in an 8080 microcomputer.

16-bit registers, and five flags *the contents of which you can control using software*. Much of what an 8080 microcomputer does is to move 8-bytes from one location to another. This will become more apparent in subsequent columns.

#### references

1. David G. Larsen, Peter R. Rony, Jonathan A. Titus, "The Structure of a Microcomputer," *American Laboratory*, October, 1975, page 111.
2. *Intel 8080 Microcomputer Systems User's Manual*, Intel Corporation, Santa Clara, California, September, 1975.

ham radio

## THE COMPUTER ROOM

SMALL COMPUTER SYSTEMS • SOFTWARE • AMATEUR RADIO EQUIPMENT

1455-B So. 1100 E. Salt Lake City, Utah 84105 Phone: 801-466-7911

"WE TAKE THE  
MYSTERY OUT OF THE MICRO"



One Of The Nations Largest  
Full-Service Computer Stores

Over 1600 Square Feet Of Sales  
And Service Facilities

WHEN YOU WRITE FOR OUR CATALOG AND ENCLOSE \$1 TO HELP DEFRAY THE COST OF HANDLING AND MAILING, HERE'S WHAT YOU GET:

1. A CERTIFICATE GOOD FOR \$2 ON YOUR NEXT PURCHASE .....
2. THE **COMPUTER ROOM** EASY TO UNDERSTAND CATALOG COVERING .....

MSAI  
THE DIGITAL GROUP  
POLYMORPHIC SYSTEMS  
SOUTHWEST TECHNICAL PRODUCTS CORPORATION  
TECHNICAL DESIGN LABS  
ETC.

3. THE **COMPUTER ROOM** "EASY GUIDE" TO HELP YOU PICK THE RIGHT SYSTEM, PERIPHERALS, COMPONENTS, AND SOFTWARE FOR .....

THE BEGINNER  
THE ADVANCED  
THE EXPERT  
THE SMALL BUSINESS

4. A CURRENT LISTING OF PRESENTLY AVAILABLE .....

SOFTWARE  
PUBLICATIONS  
PERIPHERALS

5. INFORMATION ON REPAIR SERVICE, LOW COST CUSTOM PROGRAMMING AND OTHER SPECIAL SERVICES.

AT THE **COMPUTER ROOM** YOUR WRITTEN QUESTIONS ARE HAPPILY RECEIVED AND PROMPTLY ANSWERED .....

WE ALSO STOCK A COMPLETE  
LINE OF AMATEUR RADIO EQUIPMENT

BANKAMERICARD ..... MASTERCHARGE

**NOW.**  
*Top-of-the-Line  
 Tri-Ex Towers  
 for HAM operators  
 at basic prices!*

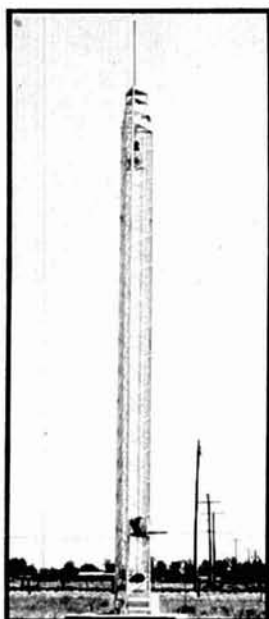

*W-51*

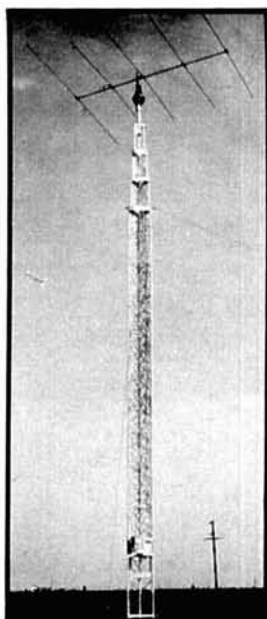

*MW-65*

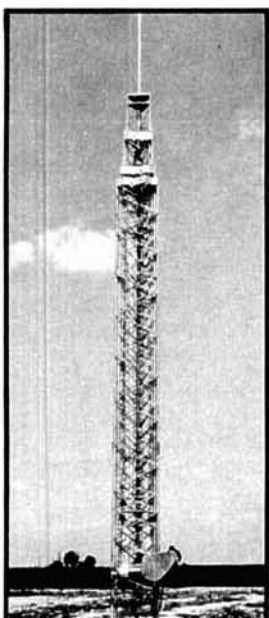

*LM-470D*

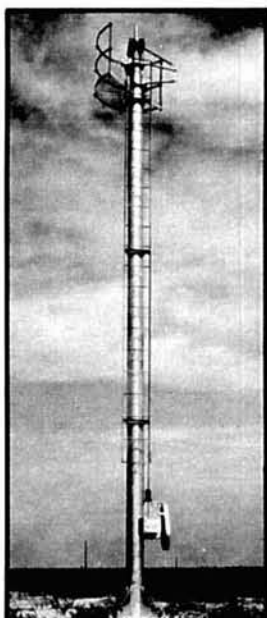

*TM-370*

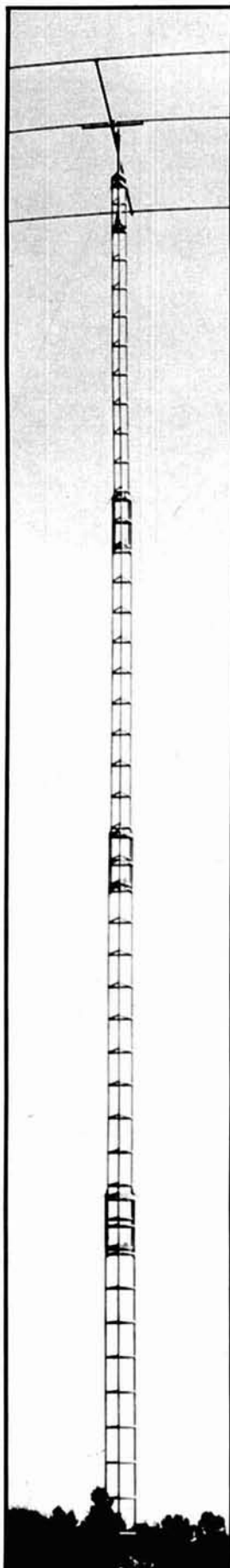

*THD-471*

Now you can afford the best! Free-standing or guyed, Tri-Ex Towers stress quality. All towers are hot dipped galvanized *after* fabrication for longer life. Each series is specifically engineered to HAM operator requirements.

**W Series**

An aerodynamic tower designed to hold 9 square feet in a 50 mph wind. Six models at different heights.

**MW Series**

Self-supporting when attached at first section — will hold normal Tri-Band beam. Six models.

**LM Series**

A 'W' brace motorized tower. Holds large antenna loads up to 70 feet high. Super buy.

**TM Series**

Features tubular construction for really big antenna loads. Up to 100 feet. Free-standing, with motors to raise and lower.

**THD Series**

Very popular. Low Cost. Holds Tri-Band antennas. Eight models — all support 7 square feet of antenna at full height in 70 mph winds. Guyed.

Start with Top-of-the-Line Tri-Ex Towers. At basic prices. Write today, for your best buy.



**TOWER  
 CORPORATION**

7182 Rasmussen Ave.  
 Visalia, Calif. 93277

# THE Vhf engineering HEAVYWEIGHT

25 Amp regulated power supply with fold back current limiting, over voltage and transient protection. Also, output voltage and current meters.

You might find a cheaper power supply, but just as a lightweight fighter is no match for a heavyweight fighter, other power supplies with lighter weight transformers and components are no match for the VHF Engineering PS25M. The PS25M or the PS25C (same power supply, without meters) are rated at 20 amps continuous duty (not 10 amps). This power means extra dependability and versatility when you need it.

Compare VHF Engineering's quality and specifications.

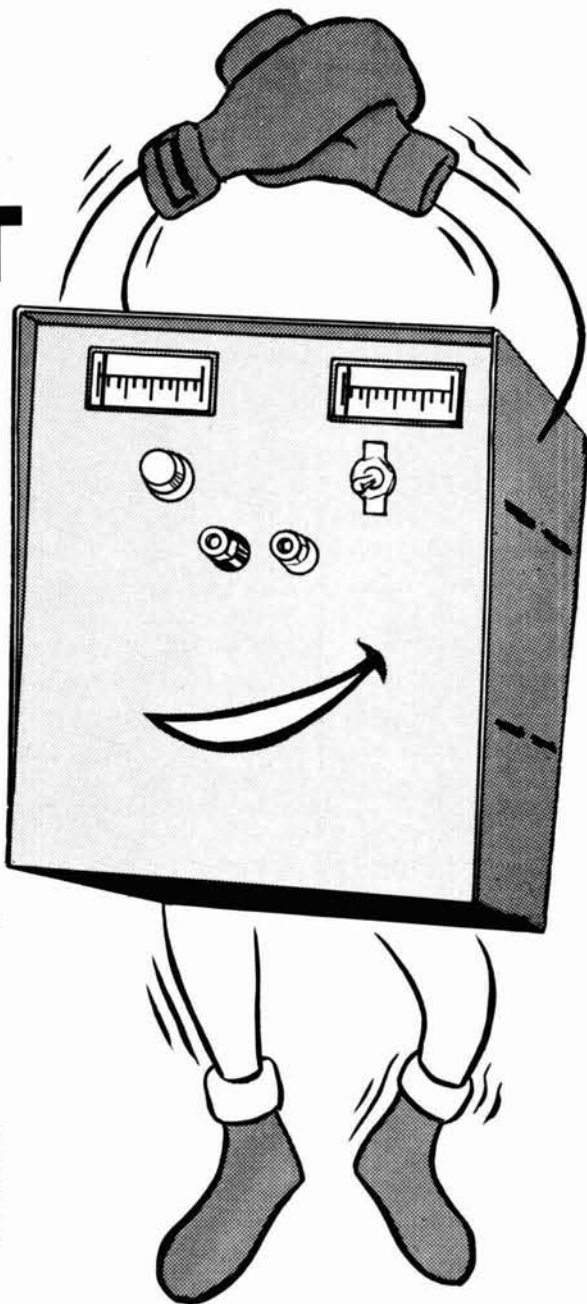

## FEATURES

- Over-voltage protection crowbar.
- Electrostatic shield for added transient surge protection.
- A foldback output limiter operates for loads outside of the operating range.
- Isolation from ground. The circuit is isolated from the case and ground.
- 115/220 volt input — 50/60 cycle.
- Units are factory wired for 110 volt AC, 50/60 cycle power. A simple jumper will reconfigure the input for 220 volt AC, 50/60 cycles.
- Temperature range-operating 0 to +55 C.
- Black anodized aluminum finish.

## SPECIFICATIONS

Voltage Output:  
adjustable between 10-15V  
Load Regulation:  
2% from no load to 20 amps  
Current Output:  
25 amps intermittent  
(50% duty cycle)  
20 amps continuous  
Ripple:  
50 mV at 20 amps  
Weight:  
25 pounds  
Size:  
12¼" x 6¾" x 7½"

PS25M wired & tested . . . . .	\$169.95
PS25C wired & tested (without meters) . . . . .	\$149.95
PS25M Kit . . . . .	\$149.95
PS25C Kit (without meters) . . . . .	\$129.95

*Export prices slightly higher. Prices subject to change.*

### AVAILABLE AT THESE DEALERS:

**CALIFORNIA**  
C & A Electronic Enterprises, Carson, CA  
Electronic Enterprises, Rio Linda, CA  
SON Electric, Fresno, CA  
Tele Com Electronics, San Jose, CA  
Westcom, San Marcos, CA  
ZacKit Corporation, Vallejo, CA

**COLORADO**  
Listening Post & Electromagnetics, Durango, CO  
Communication Specialties, Aurora, CO

**FLORIDA**  
Amateur Wholesale Elec's., Miami, FL  
West Indies Sales Co., Ltd., Miami FL

**ILLINOIS**  
Klaus Radio, Inc., Peoria, IL  
Spectronics, Inc., Oak Park, IL

**INDIANA**  
Communication Systems, Bourbon, In

**KENTUCKY**  
Cohoon Amateur Supply, Trenton, KY

**LOUISIANA**  
Frank L. Beier Radio, Inc., New Orleans, LA

**MASSACHUSETTS**  
Tufts Radio Electronics, Medford, MA

**MICHIGAN**  
Harry G. Crofts, Northville, MI  
Adams Distributing Co., Detroit, MI  
Radio Supply & Engineering, Detroit, MI

**MISSISSIPPI**  
Communications Services, Philadelphia, MS

**MISSOURI**  
Alpha Electronic Labs, Columbia, MO

**NEVADA**  
Vegas Radio, Las Vegas, NV

**NEW YORK**  
Barry Electronics, New York, NY  
CFP Enterprises, Horseheads, NY  
Delmar Electronics, W. Babylon, L.I., NY  
Loffler Electronics, Ogdensburg, NY  
VHF Communications, Jamestown, NY

**NORTH CAROLINA**  
Vickers Electronics, Durham, NC

**OKLAHOMA**  
Derrick Electronics, Inc., Broken Arrow, OK  
Radio Store, Inc., Oklahoma City, OK

**SOUTH DAKOTA**  
Burghardt Amateur Center, Watertown, SD

**TEXAS**  
Teco Electronics, Garland, TX

**VIRGINIA**  
Radio Communications Co., Roanoke, VA

**WASHINGTON**  
A-B-C Communications, Seattle, WA

**WEST VIRGINIA**  
Communication Systems Co., Ripley, WV

**WISCONSIN**  
Amateur Electronic Supply, Milwaukee, WI  
Communications Elec's., Fond du Lac, WI

**WYOMING**  
Rule Communications, Laramie, WY

**CANADA**  
Ayre's Ltd., St. Johns, Nfld. A1B 1W3  
Traeger Distributors Ltd., Canada V7J1K4

**PUERTO RICO**  
Edison Electronics, Inc., Santurce, PR

**EXPORT**  
COSYSCO, Inc., Sodus, NY

In other areas contact VHF Engineering direct.



320 WATER STREET • BINGHAMTON, N.Y. 13901 • 607-723-9574

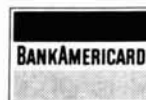

# LC circuit calculations

## Table lookup for determining resonant frequency in terms of LC ratios

The resonant frequency of an LC circuit may be calculated from

$$f = \frac{1}{2\pi\sqrt{LC}} \quad (1)$$

where  $L$  is in henries,  
 $C$  in farads, and  
 $f$  in hertz.

An approximate solution is sufficient in many cases, since errors may be present in the form of stray capaci-

table 1. Basic data for determining LC products as a function of frequency.

$f$	$L \times C$	$f$	$L \times C$	$f$	$L \times C$	$f$	$L \times C$
0.5	100,000	5	1000	50	10	500	0.1
0.6	70,000	6	700	60	7	600	0.07
0.8	40,000	8	400	80	4	800	0.04
1.0	25,000	10	250	100	2.5	1000	0.025
1.3	15,000	13	150	130	1.5	1300	0.015
1.7	9,000	17	90	170	0.9	1700	0.009
2.0	6,300	20	63	200	0.63	2000	0.0063
2.5	4,000	25	40	250	0.4	2500	0.004
3.0	2,800	30	28	300	0.28	3000	0.0028
4.0	1,600	40	16	400	0.16	4000	0.0016

tance and self-inductance. Besides, the precise value of a coil or capacitor is seldom known anyway.

Presented here are some aids for solving the problem by using a simple table that allows you to determine resonant frequency in terms of LC products. Also included is a formula for finding inductance in microhenries of air-wound coils when coil diameter and number of turns are known.

An approximate solution may be obtained from an  $L$ ,  $C$ ,  $f$ , logarithmic graph. However, the  $L$  and  $C$  decades may list only values 1, 5, 10, 50, etc.; and the  $f$  decades may be labeled only at 1, 2, 4, 7, 10, for example. Interpolating a log scale may be tricky, and any three-variable graph may be confusing.

### examples

A simpler method is illustrated in table 1. Here  $f$  is related to the product ( $L \times C$ ). As an example, consider a circuit with 5  $\mu\text{H}$  and 8 pF. The product (40) indicates a resonant frequency of 25 MHz. It's that easy. Try 15  $\mu\text{H}$  combined with 20 pF. The product (300) gives 9 MHz. (Note: a *larger* product corresponds to a *lower* frequency).

Table 1 works for MHz,  $\mu\text{H}$ , and pF but is not limited to these alone. It is also valid for kHz, mH, and nF, where  $1 \text{ nF} = \mu\text{F}/1000$ . Likewise it is valid for Hz, H, and  $\mu\text{F}$  (refer to table 2).

Here's another example: 500  $\mu\text{H} \times 250$  pF. The product (125,000) shows about 0.45 MHz. Or you may simplify by writing 0.5 mH and 0.25 nF. The new product (0.125) corresponds to about 450 kHz. The table may be extended in either direction. You may multiply (or divide)  $f \times 10$  when you multiply (or divide) the  $L \times C$  by 100.

Let's use the table in reverse. We want a circuit to tune to 1000 Hz using an 88-mH coil. The LC product

By I. Queen, W2OUX, 228 East 91 Street, Brooklyn, New York 11212

table 2. Factors for using table with various units of frequency, capacitance, and inductance.

$f$	$L \times C$
Hz	H $\times$ $\mu$ F
kHz	mH $\times$ m $\mu$ F
MHz	$\mu$ H $\times$ pF
Note: 1 m $\mu$ F = $\frac{\mu F}{1000}$	

(table 1) is 0.025 and L is 0.088 H. The answer is 0.025/0.088 = 0.28  $\mu$ F.

### determining inductances

The value of a capacitor is often known. If it is fixed, it probably has a color code or is labeled. A variable capacitor is known by the number of plates and size. A slug-tuned coil is specified as to maximum and minimum inductance values, but an air-wound single-layer coil is more mysterious. Its approximate inductance may be obtained from the formula

$$\mu H = \frac{D^2 N^2}{18D + 40L} \quad (2)$$

where  $N$  is number of turns,  
 $D$  is diameter, and  
 $L$  is length (both in inches).

For example, what is the inductance of 24 turns, 0.75 inch in diameter, and 1.5 inch long?

$$L = \frac{(0.75^2)(24^2)}{(18 \cdot 0.75) + (40 \cdot 1.5)} = \frac{324}{13.5 + 60} \approx 4.4 \mu H$$

table 3. Some examples of inductances of air-wound coils based on eq. 2.

diameter, inch(mm)	turns, inch.(mm)	length, inch.(mm)	$\mu$ H
0.5 (12.5)	8 (204)	2.0 (51)	0.72
1.0 (25.5)	8 (204)	3.0 (77)	4.20
2.0 (51)	8 (204)	5.0 (128)	27.0

If the dimensions of the coil are given in millimeters, the approximate inductance in microhenries can be found from the following formula:

$$\mu H = \frac{D^2 N^2}{460D + 1000L}$$

where  $N$  is the number of turns,  
 $D$  is the diameter, and  
 $L$  is the length (both in millimeters).

For example, what is the inductance of 24 turns, 19mm in diameter, and 38 mm long?

$$L = \frac{(19^2)(24^2)}{(460 \cdot 19) + (1000 \cdot 38)} = \frac{207936}{8740 + 38000} \approx 4.4 \mu H$$

ham radio

# Vertical Performance Dentron Style.

1 The Dentron EX-1 is the antenna experimenter's delight. The EX-1 is a full 40 meter  $\frac{1}{4}$  wave, 33' self-supporting vertical. The EX-1 has a heavy duty base, mounting brackets, stainless steel clamps and the highest quality seamless antenna aluminum. The ideal vertical for any band you choose. The EX-1 is great for phasing! **\$59.50**

2 The Dentron Skyclaw <sup>tm</sup> 40/80/160 tunable monoband vertical. The Skyclaw <sup>tm</sup> gives you no-compromise performance on 160 (50 KHz band-width), 80 (200 KHz band-width) or 40 (the whole band). It's a self-supporting 25 foot vertical. It's an easy, one-man installation with an easy price. **\$79.50**

3 The Dentron Skymaster <sup>tm</sup> covers 10, 15, 20 and 40 meters. Using only one cleverly applied wave trap, the Skymaster <sup>tm</sup> covers these entire bands. Constructed of heavy seamless aluminum with a factory tuned and sealed HQ Trap. Handles 2KW power level, is 27 $\frac{1}{2}$  feet high and includes radials. **\$84.50**

Add 80 meters to the Skymasters <sup>tm</sup> with the 80-4 VR top resonator (100 KC band-width). **\$29.50**

4 The Dentron Top Bander <sup>tm</sup> for 160 meters mobile. Now you can operate 160 meters in your car, boat, plane, or RV. It's a streamlined 10 $\frac{1}{2}$  feet and includes a lightweight factory sealed loading coil. Handles 500 watts PEP, has a standard 3/8" - 24 ball mount thread. **\$59.50**

The Dentron All Band Doublet Covers 160-10 Meters. **\$24.50**

**Dentron**  
Radio Co., Inc.

2100 Enterprise Parkway  
Twinsburg, Ohio 44087  
(216)425-3173

# integrated-circuit tone generator

The new Mostek MK5085/6 IC can be applied to many different applications, most of which are usable by amateurs. The most interesting application though, is that it can be mated with a keyboard to form an inexpensive *Touch-Tone* generator. This chip will produce tones that are within 0.75% of the required frequency.

The circuit shown in fig. 1 requires a minimum of parts, all of which are readily available from local sources. A convenient feature of this IC is that it uses the standard 3.579545-MHz television color-burst crystal. These are low-cost crystals and even in this relatively remote area of northern Maine a call to a local television repair shop produced the crystal within an hour. This is much easier and cheaper than trying to purchase a 1-MHz crystal for other tone generators.

On the pin-out diagram (fig. 2), pin 15 is for invalid tone select. The pin would be grounded to provide dual tones only. This means that if a single tone condition is created (two keys in the same row or column selected) there would not be an output. Pin 10, mute switch, provides an output when a keyboard entry has been made. The transmitter switch output, pin 15, normally has a voltage present. During the times that keys are depressed, the voltage is removed. The mute switch can be used to key the PTT as shown in fig. 1. The capacitor

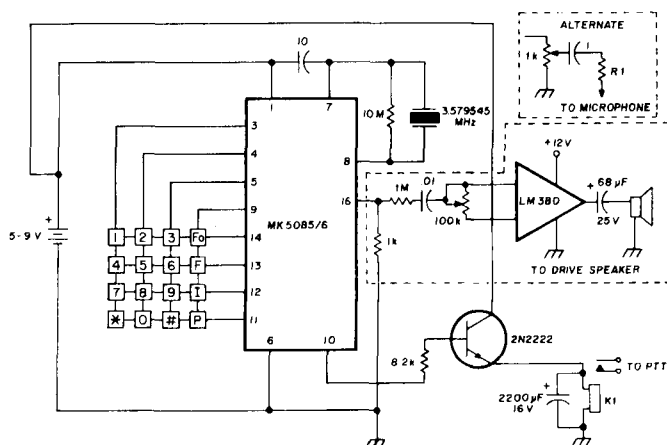

fig. 1. Schematic diagram of the complete Touch-Tone generator. The speaker can be eliminated and the output fed directly into the microphone input of a transmitter.

By Tim Ahrens, Post Office Box 895, Caswell AFS, Maine 04750

across the relay will keep it pulled in for approximately 2 seconds. Output (pin 16) is from the open emitter of a transistor. A load resistor, normally 1000 ohms, must be connected externally.

Depending upon the keyboard used, the correct IC can be selected from fig. 3. The MK5085/6-1 will operate with 3.5 to 10 volts applied while the MK5085/6-2 requires 4.5 to 10 volts dc. Current requirements are approximately 400  $\mu$ A idling and 10 mA operating at 6 volts.

## PIN CONNECTIONS

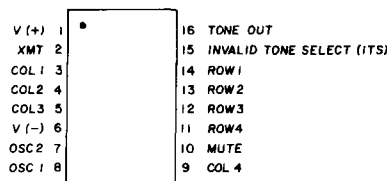

fig. 2. Pin-out of the MK5085/6. The ITS is grounded to eliminate any single tone outputs.

In my particular case, the internal portion of a 16 button pad was removed and a small printed circuit board substituted. This was not really necessary, but it provided more reliable tone generation than the original circuitry. To date, I believe this IC provides the average

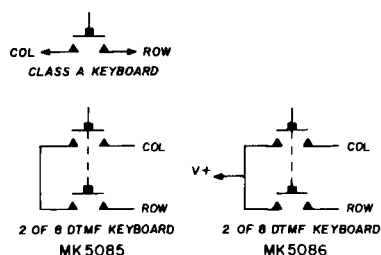

fig. 3. Keyboard connections to the MK5085/6.

ham the easiest way to generate correct tones for a minimum of expense.

## reference

1. Mostek data sheet, *MK5085N/MK5086N Integrated Tone Dialer*, Mostek Corporation, 1215 West Crosby Road, Carrollton, Texas 75006.

ham radio



# VHF DX

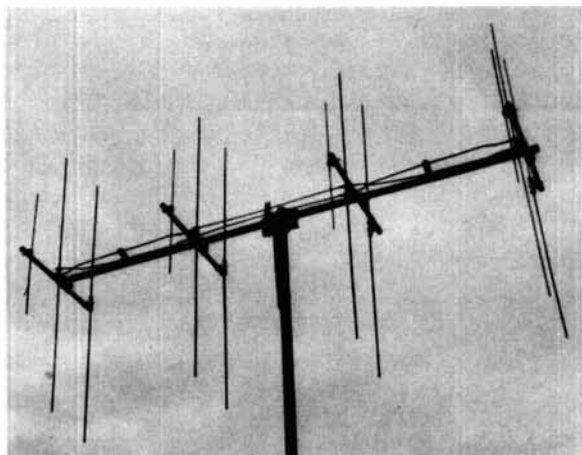

## FM —

Enjoy the thrill of dependable long distance contacts on simplex or thru remote repeaters. The 20 element co-linear DX-Array offers a precise pattern with large capture area. This vertically polarized, horizontally stacked array provides a narrow beamwidth for the discriminating FM user. Wide impedance and gain bandwidths make the DX-Array a natural choice for the serious FM'er. A vertical polarization bracket, model DX-VPB, is required (support boom and mast not supplied). Seek out new horizons with DX-Array!

## SSB/CW —

Discover reliability in long-haul communications with VHF SSB and CW. The Cush Craft DX-Array also gives low angle, high gain performance for many exotic propagation modes — tropo, aurora, sporadic-E, and meteor scatter. Horizontally polarized DX-Arrays may be used singly or combined in pairs (twice Effective Radiated Power) or quads (4 x ERP). Each DXK stacking kit is complete with stacking frame and phasing harness (vertical mast not supplied). This year has seen some spectacular VHF band openings — Don't miss the next one!

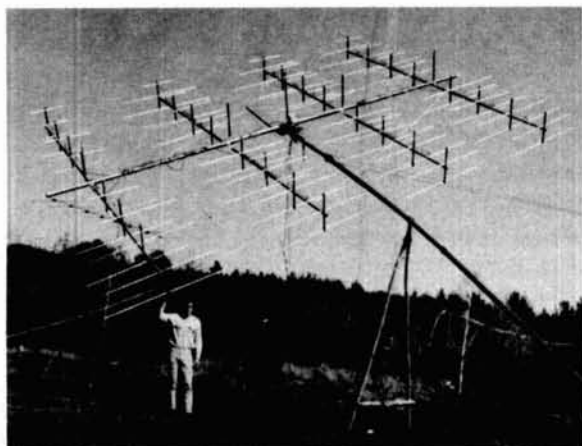
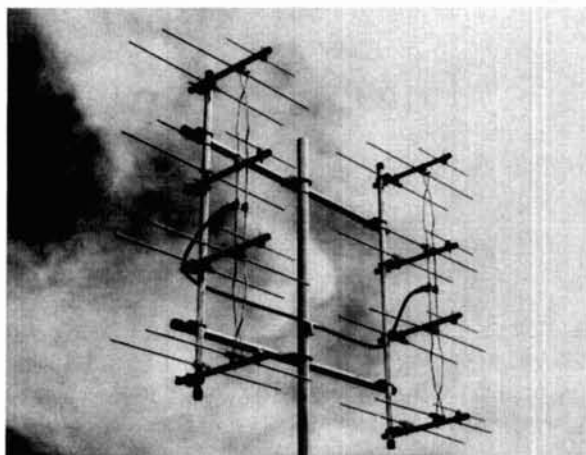

Dave Olean, K1WHS, with his 160 Element DX-Array and Polar Mount EME System

## EME —

Many VHF experimenters have found excitement in conquering the formidable Earth-Moon-Earth (EME) path. 2-meter moonbouncers have achieved outstanding success using eight stacked DX-Arrays. Impedance and gain characteristics of this antenna permit stacking without the critical detuning problems inherent in large arrays of Yagis. Enlarging system size will yield a more uniform gain increase with DX-Arrays than with many other large antennas. The physical configuration alleviates mounting and phasing/tuning problems. EME enthusiasts are setting new records — So can you!

**DX-ARRAY LEADS THE WAY!**

Description:	144 MHz.		220 MHz.		432 MHz.	
	Model:	Price:	Model:	Price:	Model:	Price:
20 Element DX-Array	DX-120	\$39.50	DX-220	\$32.50	DX-420	\$29.50
Frame & Harness (40 E.)	DXK-140	\$52.50	DXK-240	\$49.50	DXK-440	\$36.50
Frame & Harness (80 E.)	DXK-180	\$100.00	DXK-280	\$85.00	DXK-480	\$70.00
1-1 52-ohm Balun	DX-1BN	\$10.95	DX-2BN	\$10.95	DX-4BN	\$10.95
Vert. Pol. Bracket (20 E.)	DX-VPB	\$8.95	DX-VPB	\$8.95	DX-VPB	\$8.95

IN STOCK WITH  
DISTRIBUTORS WORLDWIDE



**cushcraft**  
CORPORATION  
P.O. BOX 4680, MANCHESTER, N.H. 03108

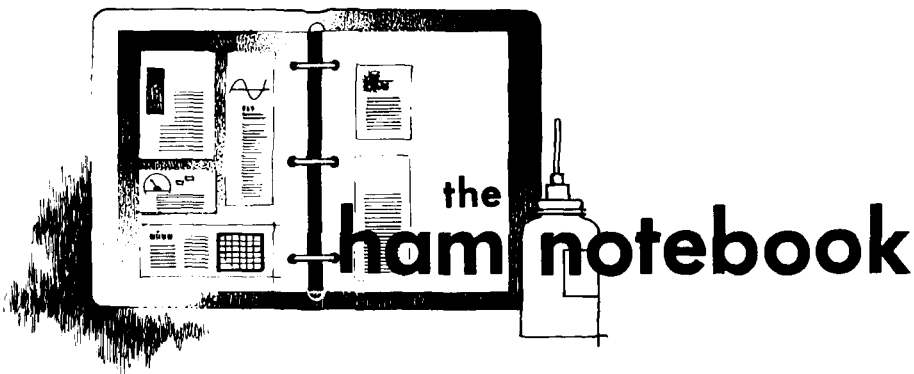

## remote temperature sensor

Many times it is useful to know the temperature of an operational electronic device or component. An inexpensive temperature sensor which can be remotely installed inside a chassis or applied directly on a component to be checked, is a low cost silicon diode such as a 1N4004. The resistance of many diodes and other solid-state devices changes in a rather linear fashion vs temperature in the region from 32 to 212° Fahrenheit (0 - 100° C). A digital ohmmeter can be used to measure the "sensor" resistance (converted to temperature) after a simple calibration procedure has been completed and a chart similar to fig. 1 is prepared. The actual measured resistances will vary from diode to diode, and from type to type, but it is surprising how accurate these simple sensors can be.

Calibration of a sensor is accomplished by applying crushed ice to a diode connected as shown in fig. 1 to establish 32°F (0°C) temperature equivalent resistance. The 212°F (100°C) point can be established by placing the sensor in boiling water. It is best to allow 3 minutes or longer at both calibration points for the device to stabilize. Distilled water gives the most accurate results but I have used tap water as well. If you wish to compare intermediate points by using an industrial thermometer, be sure to *stir* the water to equalize the temperature because there is usually a measurable temperature gradient, from top to bottom, in a container of water being heated. Draw a straight line between the values charted on a linear graph paper.

The curve in fig. 1 shows the small error (worst case 1.92%) of the sensor when compared to an expensive laboratory thermocouple meter.

Max J. Fuchs, WA1NJG

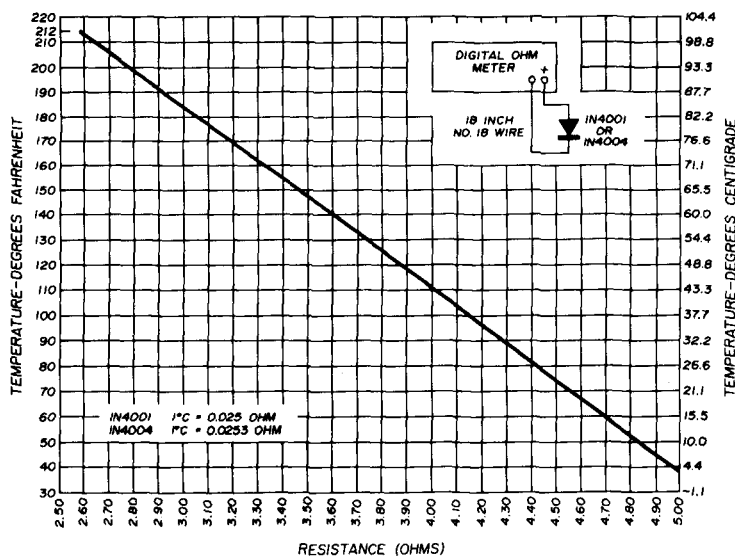

fig. 1. Temperature vs resistance curve for low-cost 1N4004 silicon diode. Values for 1N4001 diodes are nearly the same. Worst case deviation from linear slope is 1.92%.

## 75S-series crystal adapter

I recently acquired a Collins 75S-1 receiver. Navy MARS coverage was desired and I managed to locate a junk box 7081-k Hz crystal that would temporarily allow me to cover the needed frequencies. It was a type HC-17/U which I was reluctant to alter to the HC-6/U package required by the receiver crystal board. There was also the problem of removing and replacing the crystals, their close spacing requiring needle-nosed pliers or similar device. I had no crystal/socket adapters on hand.

I solved the problem by removing the case and innards from a defunct HC-6/U crystal and soldering the tabs from a standard phenolic tube socket to the pins of the now empty HC-6/U crystal

case. This construction alone has proven to be of sufficient strength although the assembly may be epoxied or incapsulated. With the adapter, HC-17/U crystals may be used (in fact, some FT-243s I tried also worked well), and are easily removed and/or exchanged.

Paul K. Pagel, K1KXA

## Collins 70E12 pto repair

After twenty-five years of faithful service my Collins 75A2 receiver quit. An extensive search uncovered the unhappy fact that its permeability-tuned vfo or pto had a shorted tubular, ceramic coupling capacitor.

Since factory service was out of the question in terms of time and money, I

decided to remove the pto myself and try to repair it. Here's what I did.

I used a short Philips screwdriver to remove the three screws holding the unit to its mounting plate in the receiver. In fact, I *made* a screwdriver to do this because I didn't happen to have one of the right size. You'll be luckier. I then snipped three wires and unsoldered the coax that goes to the 6BA7 second mixer tube. After I removed the pto cover, it was easy to replace the shorted capacitor with two 0.0047  $\mu$ F silver mica capacitors.

I next replaced the pto unit — without its cover — in the receiver because I wanted to adjust its frequency calibration. Surprise! It was 8 kHz off when I re-installed it, but I was able to adjust it to within about 1 kHz. So far, so good, but now I had to remove the unit again to put its cover back on, and then re-install it a second time. Drat! Calibration was now 35 kHz off over the 1 MHz range. I removed it for the third time, and by now had become an expert in removing and replacing ptos.

Then I got a bright idea: Why not drill a small access hole in the pto can opposite the trimmer inductor, and also file a small screwdriver access notch in the pto mounting plate? I also oiled the lubricating washer with *Three-in-One* oil, and applied a dab of cold cream to the screw. I figured that if it's good for the face it shouldn't hurt the pto.

This time, after everything was back together, I made a small aluminum-wire tuning tool to reach the trimmer inductor through the hole I made in the pto can. Final calibration was less than 1 kHz from one end of the dial to the other. My 75A2 is now perking again better than ever, and I saved myself a whole lot of money in the bargain.

Oscar Tripancy, W6BIH

## safety circuit for pushbutton switches

A number of neat pushbutton switches has appeared on the surplus market, and these switches are being used for a variety of purposes around the ham shack. One common type is a bank of dpdt or 4pdt buttons ganged mechanically so that pushing one releases the others. This switch might be used, for example, to select one of a bank of crystals or to power up one of a group of circuits. Usual wiring ignores

the normally-closed contact and applies the power (or ground) to all the commons in parallel. While the mechanical linkage releases the other buttons when one is pressed, it does not prevent simultaneously pressing (and locking) two buttons, thereby activating two separate circuits.

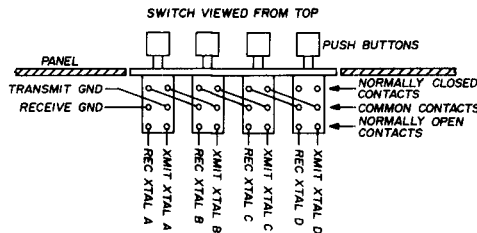

fig. 1. Method of wiring multiple push-button switches so that two circuits cannot be connected at the same time, even though two buttons are pushed simultaneously.

If activating two circuits is undesirable (as with a crystal selector), this possibility can be prevented by wiring the common of each pushbutton through the normally-closed contact of the previous switch so that the power (or ground) is carried as far as the first button depressed but not beyond (see fig. 1).

Richard Fleck, K3RFF  
David McLanahan, WA1FHB

## ICOM-22A wiring change

Recently, while operating my IC-22A from the home station on 146.52 MHz simplex, I noticed the receiver had a slow recovery. Also, the in-line bridge indicated the emission of power at a low level. I further noted a low growling noise from the speaker at this time when I held my ear close to the speaker. Upon investigation of the circuit diagram and the wiring of the transceiver, I found what was an apparent wiring error.

PL1 and PL2 (the dial and S-meter lamps) are connected to the input side of the whine filter choke L35. It was also noted that another lead was connected to the same point on the terminal strip, from R3, the 100-ohm series resistor connected to PL3, the transmit indicator lamp. According to the wiring diagram, this lead should be connected to the *output* side of the whine filter

(the junction of L35, C94, R102, and the common of S102).

After disconnecting the lead from the terminal strip and soldering it to the common of S102 (that side of the *high-off-low* switch which has an empty terminal) the problems disappeared. In addition, the small amount of alternator whine which was audible in the external speaker while mobile is now non-existent. **Caution:** Do not connect the wire from R3 to the empty terminal of S102, but to the *common of the switch* which is the *center terminal* on that side of the switch.

Paul K. Pagel, K1KXA

## low-cost copper antenna wire

I've found that copper antenna wire is either unavailable in the quantities that I need or is priced so high that I can't afford it; sometimes both.

Quite by accident an acceptable solution to the problem presented itself while I was in a local sporting-goods store looking for another item. A fisherman, who does a lot of lake-trout trawling, was buying stranded copper trawling wire in 300-foot (100m) lengths at what seemed to be a ridiculously low price. After he left, I questioned the proprietor about the availability of the line, and he answered, "No problem, I can get all I want."

Since then, I've become an avid antenna builder and use this material for all my wire antennas. The wire is a seven-strand, twisted copper wire that solders easily and has a diameter approximately equivalent to no. 16 AWG (1.3mm) wire. The only shortcoming I've found is that the wire will stretch under load over a period of time, sometimes as short as a month or so. Consequently I use it for inverted vees and other antennas where the wire doesn't have to bear all the load or strain of the connectors and coaxial cable. I've discovered, however, that I can easily trim or "prune" the wire to its original length after it has stretched for awhile. Stretching also appears to "cold-work" the wire slightly and is less pronounced after the initial deformation. Price? Well, the last 600-foot (200m) spool I bought cost only a bit over one cent per foot!

Jim Gray, W2EUQ

# ME-3 microminiature tone encoder

Compatible with all sub-audible tone systems such as: Private Line, Channel Guard, Quiet Channel, etc.

- Powered by 6-16vdc, unregulated
- Microminiature in size to fit inside all mobile units and most portable units
- Field replaceable, plug-in, frequency determining elements
- Excellent frequency accuracy and temperature stability
- Output level adjustment potentiometer
- Low distortion sinewave output
- Available in all EIA tone frequencies, 67.0 Hz-203.5 Hz
- Complete immunity to RF
- Reverse polarity protection built-in

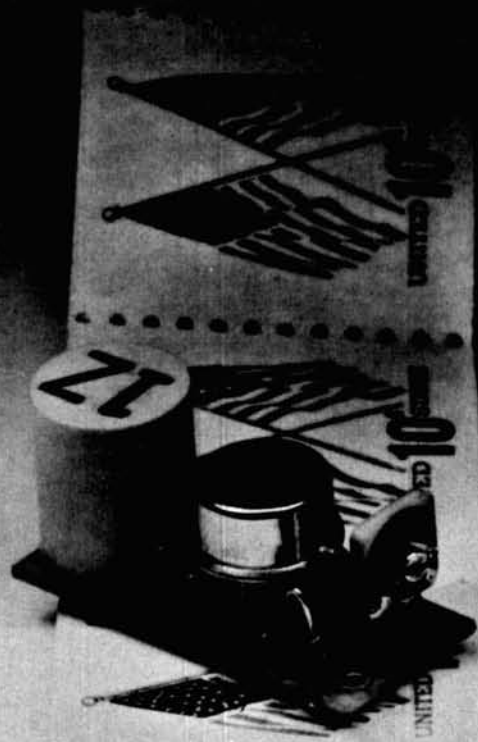

**\$29.95 each**

Wired and tested, complete with K-1 element

**communications specialists**

P. O. BOX 153  
BREA, CALIFORNIA 92621

(714) 988-3021



K-1 FIELD REPLACEABLE,  
PLUG-IN, FREQUENCY  
DETERMINING ELEMENTS

**\$3.00 each**

# Introducing the 2-meter hand-held that gives you high performance. Without high cost.

It's the new Hy-Gain 3806 2-meter, 6-channel hand-held FM transceiver (144-148 MHz). The 2-meter hand-held that takes the high cost out of performance.

The Hy-Gain 3806 is built to out-perform. Out-last. And out-class every other 2-meter hand-held.

It's built tough. Water, dirt and corrosion are sealed out by the specially gasketed case. The speaker/microphone grill is engineered to prevent direct entrance by water. Even changing the power pack in the field won't diminish case integrity. The power section is separately sealed. So you never expose the circuitry.

The high-impact ABS case is extra tough. And ribbed for a sure, non-slip grip. The controls are up front. And easy to operate. There's volume. Squelch. 6-position channel selector. Transmit LED indicator. A meter that indicates battery condition on transmit, signal strength on receive. And a separate power switch for positive on-off.

There's a telescoping antenna that collapses completely into the case. Or you can use our 269 flexible antenna for extra convenience. And there are jacks for use with external antenna. Earphone. And external 12 VDC.

The 3806 has the kind of guts that have made Hy-Gain products famous throughout the world. Its receiver section is superior



to everything else for the money. It has sharply tuned, on-frequency selectivity in the RF amplifier circuit. Two MOS-FET RF amplifier stages. Plus MOS-FET's in the 1st and 2nd mixers. They make the 3806 virtually immune to out-of-band signals. Intermodulation distortion. And cross-modulation. So you get truly incredible

dynamic range. For superb adjacent channel rejection, the 1st mixer is followed by a monolithic crystal filter. And the 2nd mixer by an 8-pole ceramic filter.

A frequency multiplication factor of 12 allows you to use thicker, high stability crystals (one set of 146.52 simplex crystals supplied). Audio is enhanced through use of separate speaker and microphone elements. And there's an internally adjustable mic preamp. Something you won't find anywhere else.

The Hy-Gain 3806 hand-held is backed by a complete line of superb accessories. Including AC and DC chargers. Carrying case. External antenna adapter cable. And a Nicad power pack that's so over-engineered you won't over-extend it. Even in the most adverse conditions.

The pack is completely sealed in its own tough ABS case. Protected against over-charging. And contact shorting. It has 30-40% more in-use capacity than competitive units.

Soon we'll have a Touch-Tone<sup>®</sup> pad available for the 3806. It'll fit flush in the back panel. Because we designed it specifically for the 3806.

The Hy-Gain 3806 2-meter, 6-channel FM hand-held. It gives you the performance you want. Without costing a lot. Available locally through your Hy-Gain dealer. See it and our more than 300 other fine products soon.



# comments

## memory keyer

Dear HR:

Since the popular WB9FHC memory keyer article was published<sup>1</sup> several modifications have been introduced for this relatively simple, low-cost circuit.<sup>2,3,4</sup> A significant disadvantage of the original circuit is the asynchronous clock, which allows sporadic keying anomalies. At low speeds a dot or dash may be lost if the paddle is hit and released between clock pulses. In addition, a "lost" dash may show up the next time the *dot* paddle is pressed. This phenomenon is the result of the master-slave flip-flop having an inherent memory at its J and K inputs. When the clock pulse is *high*, a brief *high* at the J input will be saved and clocked out when the clock goes low. While the clock is *low*, the J input will not accept a *high*. K3NEZ eliminated the unwanted dash by connecting the clock input of the dash flip-flop to the Q output of the dot flip-flop.<sup>2</sup> Thus, the dash flip-flop data inputs are disabled between characters by a low at the clock input.

At W6OCP, a different solution was found. Both disadvantages of the circuit were minimized by changing the duty cycle of the NE555V from a square wave to a series of short low-going pulses. Thus, the inputs to both the dot and dash flip-flops are enabled between clock pulses, and no characters are lost.

1. Michael Gordon, WB9FHC, "Electronic Keyer with Random-Access Memory," *ham radio*, October, 1973, page 6.

2. Howard M. Berlin, K3NEZ, "Memory Keyer" (Comments), *ham radio*, December, 1974, page 58.

3. Howard M. Berlin, K3NEZ, "Increased Flexibility for the Memory Keyer," *ham radio*, March, 1975, page 62.

4. Howard M. Berlin, K3NEZ, "RAM Keyer Update," *ham radio*, January, 1976, page 60.

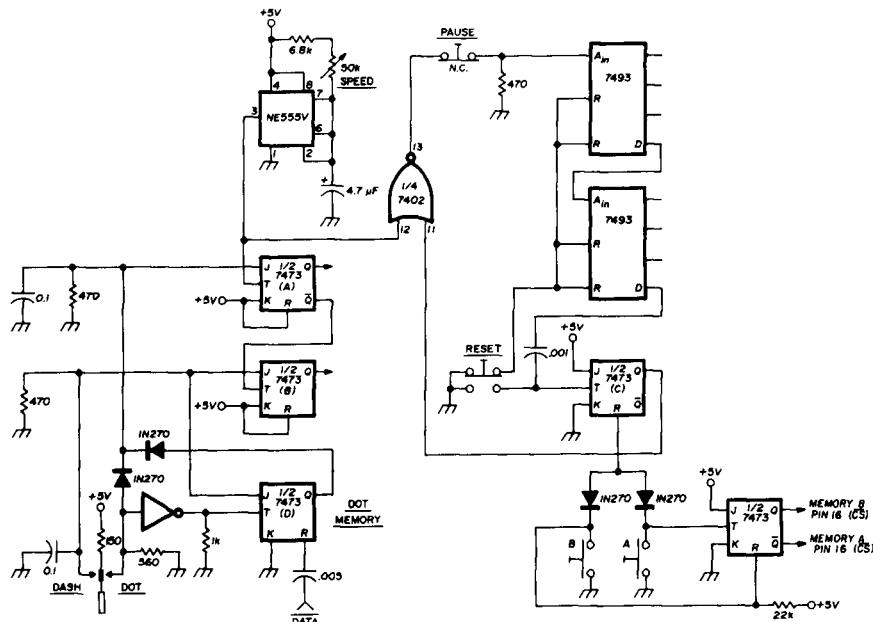

fig. 1. Modifications to WB9FHC's memory keyer eliminate sporadic keying anomalies. Also added are a dot memory, pause and reset, and pushbutton select and start.

A dot or dash is "remembered" and will be heard when the next clock pulse arrives. Fig. 1 shows the modified NE555 diagram.

It should be noted that this memory is not equivalent to a dot memory which prevents dots from being lost when the dot paddle is hit during a dash, as in the letter N. This feature is essential for all but the most coordinated CW operator. The dot memory shown in fig. 1 was adapted from January, 1975, *QST*<sup>5</sup> and makes use of the master-slave input memory. The unused half of the start/stop flip-flop, a 7473, can be connected as shown for this purpose.

The 100 mA transformer supplied with the kit is barely adequate to supply

5. James H. Fox, WA9BLK, "An Integrated Keyer/TR Switch," *QST*, January, 1975, page 15.

the board's current needs, thus limiting the number of extra logic functions which can be added. The circuit changes shown reflect this problem; if a heftier 5-volt supply is used, diodes and double-throw pushbuttons can be replaced with cleaner circuitry using gates and inverters.

I have found pushbutton select-and-start to be important for contest efficiency, but needed a way to cancel a message in case of error. The circuit shown accomplishes this without additional chips. The use of an inverter could eliminate the reset-followed-by-stop action of the spdt pushbutton.

A pause feature can be added using another such switch, also shown in fig. 1. Once the timing skill is developed, this control can be used to insert repeats or additional words in a transmitted message. A more complex circuit would

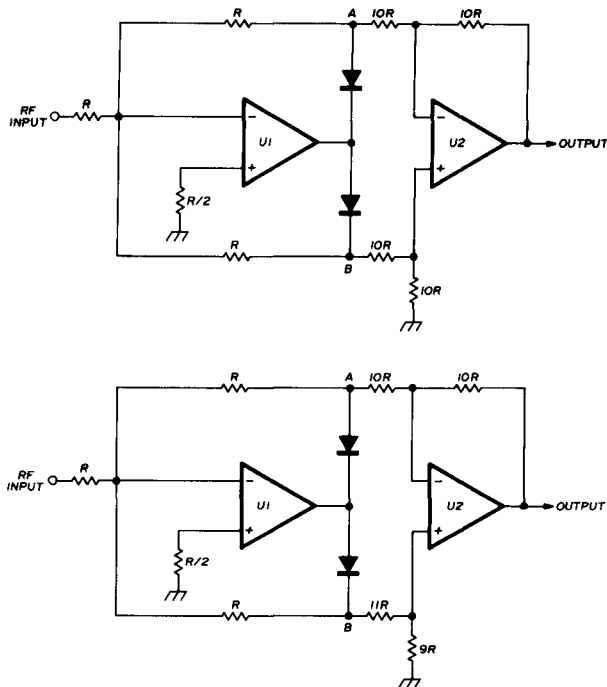

Schematic diagram of the improved full-wave detector with new resistor values.

gate the memory output, eliminating the possibility of stopping the message with the transmitter keyed.

Jerry Holter, W6OCP  
Menlo Park, California 94025

## diode detectors

Dear HR:

I enjoyed Hank Olson's article on "Diode Detectors" in the January, 1976, issue of *ham radio*, but would like to point out an error in his "improved" rectifier circuit of fig. 11 (shown below). The circuit as shown is not balanced, and a page or two of algebra shows that the correct ratio for the second stage lower input divider is  $9R - 11R$  and not  $10R - 10R$  as shown. In addition, the circuit is not new. If you let the upper divider values be  $R$  and  $R$  (instead of  $10R$ ), the lower divider ratio goes to unity (i.e., it drops out) and the circuit is identical to one I published in *Electronic Design* in 1967.\*

Allan Lloyd, W2ESH  
Hawthorne, New Jersey

Strictly speaking, Mr. Lloyd's criticism of the improved rectifier circuit is valid. The slight error occurs because point A drives a resistance of  $10R$  (since the inverting input of  $U2$  is a virtual

ground) and point B drives a resistance of  $20R$  (the input impedance of  $U2$ 's non-inverting input is very high). That is, points A and B are driving different impedances by a 2:1 ratio. Since these impedances were deliberately picked to be considerably larger than the impedances driving them, little imbalance occurs (comparable with the resistor tolerances typically used in amateur projects).

If one wants to be absolutely accurate, Mr. Lloyd's advice should be heeded, and the circuit values changed as in the schematic above. Of course, fig. 13 in the original article has a small potentiometer to correct for this problem and that of resistor tolerances.

Until Mr. Lloyd's letter arrived I was not aware of his "Ideal Rectifier" circuit which was published previously in *Electronic Design*. To my knowledge, the circuit was the design of Dr. Nicholas Cianos, to whom I gave credit in the article.

Henry D. Olson, W6GXN

\*Allan Lloyd, "Ideal Rectifier Uses Equal-Value Resistors," (Ideas for Design), *Electronic Design*, June 21, 1967, page 96. For further comments and additional features of this interesting but tricky circuit, see "letters" column of *Electronic Design*, October 11, 1967, page 46; and December 20, 1967, page 48.

## binaural cw reception

Dear HR:

The article, "Synthesizer for Binaural CW Reception" in the November, 1975, issue of *ham radio* was particularly interesting because, back in the early 1950s as W10PN, I built an outboard unit for my homebrew receiver to achieve a similar effect to the one author Hildreth describes. In my case the center frequency from the narrow band i-f produced equal 1000 Hz notes in each ear. Tuning through the signal, from left to right for example, resulted in a low frequency beat note (left ear) rising to 1000 Hz (both ears) and then dropping in frequency again (right ear). As I recall, the left-to-right effect was not too impressive, but I'm sure Hildreth's state-of-the-art approach makes it most worthwhile. A block diagram of the system I used is shown below.

The really dramatic results, and the reason I write, occurred when I tuned one of the well-isolated local oscillators to almost the same frequency as the other oscillator. The very small frequency difference (or was it phase) provided the strong sensation that the desired signal stood out in three-

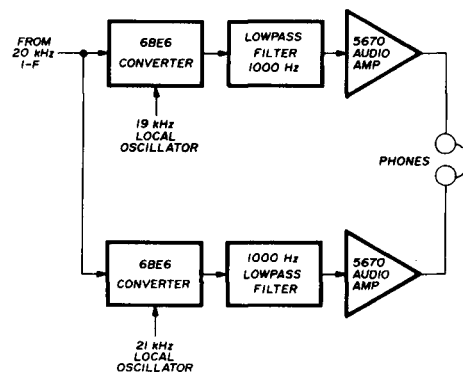

dimensional space. The result was a true stereo sensation with "depth and presence" as the ads say, a sensation that made CW copy unique.

As I usually do, I tore the unit down and went on to something else. If I ever finish modifying my current solid-state receiver, I want to try this experiment again. Perhaps some other *ham radio* readers would like to try it too.

David L. Anthony, W5NOE  
Columbus, Texas

# Dentron & Spectronics . . . a perfect match

## SUPER AMP from Dentron



NOW AVAILABLE WITH 572 B<sup>5</sup> FOR **\$574.50**

If the amplifier you're thinking of buying doesn't deliver at least 1000 to 1200 watts output, to the antenna, you're buying the wrong amplifier.

Our New Super Amp is sweeping the country because hams have realized that the Dentron Amplifier will deliver to the antenna, (output power), what other manufacturers rate as input power.

The Super Amp runs a full 2000 watts P.E.P. input on SSB, and 1000 watts DC on CW, RTTY or SSTV 160-10 meters, the maximum legal power.

The Super Amp is compact, low profile, has a solid one piece cabinet assuring maximum TVI shielding.

The heart of our amplifier, the power supply, is a continuous duty, self-contained supply built for contest performance.

We mounted the 4 - 572 B<sup>5</sup> industrial workhorse tubes, in a cooling chamber featuring the on-demand variable cooling system.

The hams at Dentron pride themselves on quality work, and we fight to keep prices down. That's why the dynamic Dentron Linear Amplifier beats them all

## The 80-10 Skymatcher

Here's an antenna tuner for 80 through 10 meters, handles 500 w P.E.P. and matches your 52 ohm transceiver to a random wire antenna.



- Continuous tuning 3.2 - 30 mc
- "L" network
- Ceramic 12 position rotary switch
- SO-239 receptional to transmitter
- Random wire tuner
- 3000 volt capacitor spacing
- Tapped inductor
- Ceramic antenna feed thru
- 7" W. 5" H. 8" D., Weight: 5 lbs.

**\$59.50**

**Read forward  
and reflected  
watts at the  
same time**



Tired of constant switching and guesswork?

Every serious ham knows he must read both forward and reverse wattage simultaneously for that perfect match. So upgrade with the Dentron W:2 Dual in line Wattmeter.

**\$99.50**

**Match everything from 160 to 10  
with the new 160-10 MAT**

NEW: The Monitor Tuner was designed because of overwhelming demand. Hams told us they wanted a 3 kilowatt tuner with a built-in wattmeter, a front panel antenna selector for coax, balanced line and random wire. So we engineered the 160-10m Monitor Tuner. It's a lifetime investment at \$299.50.

**\$299.50**



## Meet the SuperTuner

The Dentron Super Tuner tunes everything from 160-10 meters. Whether you have balanced line, coax cable, random or long wire, the Super Tuner will match the antenna impedance to your transmitter. All Dentron tuners give you maximum power transfer from your transmitter to your antenna, and isn't that where it really counts?

1 KW MODEL **\$129.50**    3 KW MODEL **\$229.50**

## The Sky Openers

### SKYMASTER

A fully developed and tested 27 foot vertical antenna covers entire 10, 15, 20, and 40 meter bands using only one cleverly applied wave trap. A full 1/4 wave antenna on 20 meters. Constructed of heavy seamless aluminum with a factory tuned and sealed HD Trap. SKYMASTER is weatherproof and withstands winds up to 80 mph. Handles 2 KW power level and is for ground, roof or tower mounting. Radials included in our low price of

**\$84.50**

Also 80 m resonator for top mounting on SKYMASTER.

**\$29.50**

### SKYCLAW

A tunable monoband high performance vertical antenna, designed for 40, 80, 160 meter operation. SKYCLAW gives you the following spectrum coverage

BAND (Meters)	BANDWIDTH (kHz)
160	50
80	200
40	entire band

Tuning is easy and reliable. Rugged construction assures that this self supporting unit is weatherproof and survives nicely in 100 mph winds. Handles full legal power limit.

**\$79.50**

### TRIM-TENNA

The antenna your neighbors will love. The new Dentron Trim Tenna with 20 meter beam is designed for the discriminating amateur who wants fantastic performance in an environmentally appealing beam. It's really loaded! Up front there's a 13 foot 6 inch director with precision Hy-Q coils. And, 7 feet behind is a 16 foot driven element fed directly with 52 ohm coax. The Trim-Tenna mounts easily and what a difference in on-air performance between the Trim-Tenna and that dipole, long wire or inverted Vee you've been using. 4 & 6 Forward Gain Over Dipole.

**\$129.50**

### EX-1

The Dentron EX-1 Vertical Antenna is designed for the performance minded antenna experimenter. The EX-1 is a full 40 meter, 3/4 wave, 33', self supporting vertical. The EX-1 is the ideal vertical for phasing.

**\$59.50**



## SPECTRONICS, INC.

1009 GARFIELD  
OAK PARK, IL. 60304  
312-848-6777  
TELEX 72:8310

## HOURS

### STORE HOURS:

Mon-Thurs 9:30-6:00, Fri. 9:30-8:00  
Sat. 9:30-3:00, Closed Sun. & Holidays.





# NOW FROM Wilson:

## AMATEUR: ANTENNAS • ROTORS • TOWERS

### 3 CRANK-UP TOWER MODELS AVAILABLE

**TT-45 FREESTANDING CRANK-UP TOWER, 45 Ft.**  
The TT-45 will support 9 sq. ft. at a height of 39 ft. freestanding when properly bracketed to a house or wall at the 8 ft. level. The loads decrease as the tower extension Mast is lengthened. (Loads are based at 50 mph and load permitted on the tower decreases with increases in wind speed over 50 mph). The tower can be completely freestanding with our new concrete or tower rotating bases, which allow the use of our raising fixture. Using these accessories, the towers can be installed by one man easily.

List . . . \$329.00

**FOR THE TOWERING SIGNAL - WILSON'S SST-64 GUYED CRANK-UP TOWER, 64 Ft.**  
All steel tubing is galvanized plated and conforms to ASTM specifications for years of maintenance free service. The SST-64 is made of 4 sections, being 4.5", 3.5", 2.5" and 2". These large diameters give unexcelled strength and virtually makes the thin push-up poles a thing of the past. The large loads of today's antennas make the Wilson SST-64 the best value on the market today.

List . . . \$397.00

**THE WILSON GT-46 GUYED CRANK-UP TOWER, 46 Ft.**  
The GT-46 features quality construction and materials, with the stability of the Guyed System.

**FEATURES OF THE GT-46:**

- Low cost • High capacity • all steel. Conforms to ASTM (American Standard of Testing Materials)
- Fully galvanized • 800 lb. winch standard • Guy kits available for factory recommended installations • 2000 lb. raising cable standard (Aircraft Quality) • Can be roof mounted for extra height
- Great looking, slim flag pole design, for the ecology minded.

List . . . \$235.00

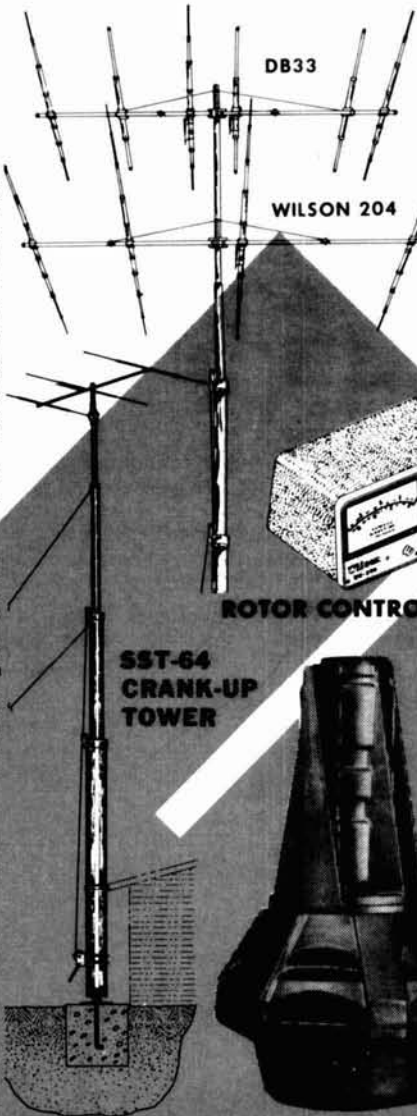

### AMATEUR ANTENNAS

The Wilson 204 is the best and most economical antenna of its type on the market. Four elements on a 26' boom plus a Gamma Match (no balun required) make for high performance on CW & phone across the entire 20 meter band. The 204 Monobander is built rugged at the high stress points. Using taper swaged slotted tubing permits larger diameter tubing where it counts, for maximum strength with minimum wind loading.

The DB33 is the newest addition to the Wilson line of antennas. Designed for the amateur who wants a lightweight economical antenna package, the DB33 complements the M204 for an excellent DXers combination.

- All Wilson Monoband and Duoband beams have the following common features:
- Taper Swaged Tubing
  - Full Compression Clamps
  - No Holes Drilled in Elements
  - 2" or 3" Aluminum Booms
  - Adjustable 52 Ω Gamma Match
  - Quality Aluminum
  - Handle 4kw
  - Heavy Extruded Element to Boom Mounts

### WR 1000 ROTOR

The Rotor everyone has been waiting years for — capable of the largest arrays up to 25 sq. ft.—Superior to prop pitches — Full 4,000 inch lbs. of turning torque. Braking system requires 12,000 inch lbs. before over-riding — accepts 2" - 3" masts — Weighs 60 lbs. — Size: 11" diameter, 19" high.

The Finest Rotor in the Market Today  
WR 1000 . . . . . \$429.00 List

### WR 500 ROTOR

The Wilson WR500 Rotor has 780 inch lbs. of turning torque before stalling.

In addition, a Special Braking System requires 1300 inch lbs. of torque before windmilling— This is more than twice the braking ability of the other comparable rotor being marketed.

Full 98 Steel Ball Bearing raceway assures elimination of side torque jamming when Rotor is mounted in line with the mast.

Recommended for antennas of 7.5 sq. ft. or less . . . weighs 20 lbs.

The  
WR500 Rotor . . \$129.95 List

### WILSON AMATEUR ANTENNA SPECIFICATIONS

Model No.	Frequency	Forward Gain (dB)	Front-to-Back Ratio (dB)	Front-to-Side Ratio (dB)	Boom Length (ft.)	Number Elements	Longest Element (ft.)	Turning Radius (ft.)	Surface Area (sq. ft.)	Wind Loading at 60 MPH (lbs.)	Assembled Weight (lbs.)	Shipping Weight (lbs.)	Price
M340	40	8.5	20	30	40	3	70'0"	39'0"	18	300	180	220	\$749.00
M620	20	13.0	28	35	58	6	38'0"	33'0"	10.5	210	86	122	420.00
M520	20	12.0	26	30	40	5	28'4"	27'0"	9.75	170	76	86	289.50
M204	20	10.0	25	30	28	4	38'0"	23'0"	5.8	130	42	48	186.50
M203	20	8.5	20	30	18	3	38'0"	30'0"	6.25	105	36	40	125.50
M155	15	12.0	26	30	26	4	24'3"	18'0"	5.2	100	41	44	169.00
M154	15	10.0	25	30	18	4	24'3"	16'0"	4.9	85	39	39	158.00
M153	15	8.5	20	30	17	3	24'3"	14'0"	3.9	80	31	34	88.00
M108	10	13.5	26	30	40	8	18'0"	22'0"	5.5	110	48	77	219.00
M106	10	13.0	26	30	31	8	18'0"	18'1"	4.0	80	34	38	119.00
M105	10	12.0	26	30	28	8	18'0"	18'0"	3.0	80	33	38	109.00
M103	10	8.5	20	30	11 1/2	3	18'0"	18'0"	2.0	40	15	15	39.00
DB54	20	12.0	26	30	40	3	38'0"	33'0"	12.75	280	90	119	349.00
	15	10.0	25	30		4	38'0"						
DB43	15	8.5	20	30	18	4	24'3"	18'0"	3.8	100	36	43	149.00
	10	10.0	25	30		3	18'0"						
DB33	15	8.5	20	30	17	3	24'3"	12'0"	4.3	60	30	33	109.00
	10	8.5	20	30		3	18'0"						

## AVAILABLE THRU YOUR LOCAL DEALER

FOR THE NAME OF YOUR  
NEAREST AMATEUR DEALER



OR FOR A FREE CATALOG OF  
THE ABOVE PRODUCTS, CONTACT:

# Wilson Electronics Corp.

4288 SO. POLARIS AVENUE • LAS VEGAS, NEVADA 89103 • (702) 739-1931 • TELEX 684-522

Prices Effective  
Feb. 1, 1977



## 500 MHz frequency counter



Davis Electronics recently announced its new CTR-2 Frequency Counter with prescaler that covers 500 MHz with an accuracy of 0.00002 per cent. Features of the new counter include a full 8-digit display, large 0.3 inch (7.6mm) LED readouts, automatic decimal point placement, 1-Hz resolution, high input sensitivity, and automatic input limiting. The CTR-2 has selectable gate times of 1 millisecond and 1 second, with provision for 10 seconds, and a high-stability 10 MHz TCXO time base. This counter is recommended for any frequency measuring task from 1 Hz to 500 MHz — audio through ultra-high frequencies — and is guaranteed for one year. Delivery from stock at only \$349.95. For more information and *free* literature, write Davis Electronics, Dept. JJ, 636 Sheridan Avenue, Tonawanda, New York 14150.

## floppy disk



Imsai, San Leandro, California, recently announced the availability of a floppy disk drive with an intelligent interface/controller. The system is specifically designed for use with the Imsai 8080 computer, and offers the user a number of benefits heretofore not provided by other manufacturers.

The floppy disk has a capacity of 243k bytes using the IBM 3740 format. The interface/controller contains its own processor and direct access memory which operate independently but

under command of the main processor of the Imsai 8080, enabling the main processor to perform other tasks while a disk operation is in process. Also, the user can change the program format of the disk by reprogramming the interface EPROM (erasable programmable read only memory) chips. Up to four floppy disk drives can be controlled by one interface/controller. Each disk can be write-protected by software control.

The disk drive comes in a cabinet with a power supply and the capacity to accommodate a second drive. A rack-mounted version is also available. All interconnection cables are included. The Imsai Floppy Disk Drive and Interface/Controller are \$1,649 assembled and \$1,449 unassembled. An additional disk drive without cabinet is \$925. The Interface/Controller alone is \$799 assembled and \$599 unassembled. Disk Operating System software is available on diskette for \$40. Also, 12k Extended BASIC with disk access capability is available.

For additional information, write IMS Associates, Incorporated, 14860 Wicks Boulevard, San Leandro, California 94577; telephone (415) 483-2093.

## bpbr circuit duplexers

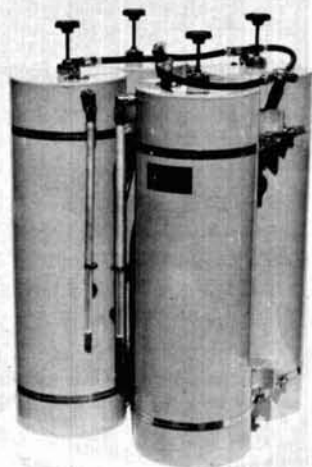

Wacom Products, Inc., of Waco, Texas has announced a new line of duplexers which include the use of a new exclusive circuit developed by the company. When used with a high-Q filter, the *BpBr Circuit* provides superior suppression of spurious and

## flexible antennas for two-meter hand-helds



Antenna Specialists recently announced a new line of "Rubber Ducky" type antennas for two-meter hand-held transceivers. These antennas are designed for units using type-F TNC, or BNC antenna connectors, and all are protected by high quality, molded plastic sheaths. The HM-226 (TNC-type) is designed for the newer *Wilson* brand transceivers, and is priced at \$11.50; the HM-227 (BNC-type) is designed for many brands, including *Genave*, and is priced at \$9.50; and the HM-228 (F) is designed for the older *Wilson*, *Tempo*, and other brands, and is priced at \$8.75. For additional information write the Antenna Specialists Company, 12435 Euclid Avenue, Cleveland, Ohio 44106.

sideband noise between the adjacent duplex frequencies, particularly when the duplex frequencies are close-spaced. A patent is pending on the new circuit. new circuit.

Model WP-641 consists of four 8-inch (20cm) OD cavities with the BpBr Circuit, and is designed for use with duplex stations in the 144-174-MHz band when the transmit-to-receive frequency separation is 500 kHz or more. It provides bandpass characteristics near the pass frequencies and band-reject cavity characteristics at the frequencies to be attenuated. Superior transmit-to-receive isolation is a feature of the new model.

For additional information contact Wacom Products, Inc., Box 7307, Waco, Texas 76710; or telephone (817) 776-4444.

## gutter-mount mobile antennas

Hamline Electronics recently introduced a new line of easily-installed vhf mobile antennas featuring a stressed-aluminum gutter-mount bracket and quarter-wave elements for 146-MHz and 220-MHz applications. The bracket includes an SO-239-type connector with ten feet of RG58/U coaxial cable. A simple, plastic-tipped stabilizing screw permits the bracket to be adjusted for any vehicle rain gutter so that the antenna will be vertical. Two mounting screws threaded into a clamping plate secure the assembly in minutes to a particular automobile.

The antenna elements are made from resilient steel and are vinyl-clad for protection from weather. Each element is mounted in a non-tarnishing PL-259-type plug and sealed with epoxy to form an electrically sound, weather-proof, quickly-detachable assembly.

The FME-146 element for 2 meters, and the FME-220 element for 1½ meters may be purchased separately for only \$4.95 each, postpaid. The mounting bracket with one element is priced at only \$15.95 postpaid. Please specify the element desired when ordering. (Pennsylvania residents please include 6% sales tax.)

For additional information, write Hamline Electronics, Box 52, Sweet Valley, Pennsylvania 18656; telephone (215) 929-8118 (preferred) to (717) 256-3017.

# LOWEST PRICES

WE OFFER THE IDENTICAL PRODUCT AS THE OTHER HOUSE AT ABOUT ONE HALF THE COST





Iron Powder Toroidal Cores		Ferrite Toroidal Cores	
Size	Price	Size	Price
T-200	\$1.60	FT-114	\$.60
T-130	1.15	FT-82	.40
T-106	.75	FT-50	.35
T-94	.50	FT-37	.30
T-80	.40	FT-23	.25
T-68	.35	<b>Ferrite Shielding Beads</b>	
T-50	.30	<b>Size</b>	<b>Price</b>
T-37	.25	FB-73-101	\$1.00 Doz.
T-25	.20	FB-43-101	\$1.00 Doz.
T-12	.15	FB-73-801	\$1.50 Doz.
		FB-43-801	\$1.50 Doz.

Specify desired material for toroids — All popular sizes in stock.

Packing & Shipping in USA \$2.00  
SEND FIRST CLASS STAMP FOR PARTS FLYER

G.R. WHITEHOUSE & CO.  
Waco, Texas, America's No. 1

## "approaches THE IDEAL ANTENNA"\*

WE KNEW IT WAS GOOD... BUT, THE INDEPENDENT LABORATORY SAID IT BEST!

"The measurements made at the EMCO facilities in Austin, Texas would indicate that the Antler Model A-280 2-meter antenna closely approximates an ideal antenna"



"It can be further stated that the average VSWR is less than 1.3 without making any attempt to optimize this figure."

\*Certification test report by EMCO, approved testing facilities for compliance testing as required by the F.C.C.



# antler

**ANTENNAS**  
MCM Mfg. COMPANY

6200 South Freeway Fort Worth, Texas 76134  
817/293-7533 / Out of state / call 1-800-433-2524 Toll Free

# How You Can Convert Your Rohn 25G Tower to a FOLD-OVER

**CHANGE, ADJUST OR JUST  
PLAIN WORK ON YOUR  
ANTENNA AND NEVER LEAVE  
THE GROUND.**

If you have a Rohn 25G Tower, you can convert it to a Fold-over by simply using a conversion kit. Or, buy an inexpensive standard Rohn 25G tower now and convert to a Fold-over later.

Rohn Fold-overs allow you to work completely on the ground when installing or servicing antennas or rotors. This eliminates the fear of climbing and working at heights. Use the tower that reduces the need to climb. When you need to "get at" your antenna . . . just turn the handle and there it is. Rohn Fold-overs offer unbeatable utility.

Yes! You can convert to a Fold-over. Check with your distributor for a kit now and keep your feet on the ground.

**AT ROHN YOU GET THE BEST**

 **Unarco-Rohn**  
Division of Unarco Industries, Inc.  
P.O. Box 2000, Peoria, Illinois 61601

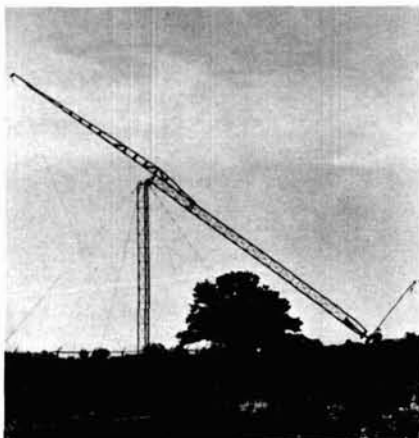
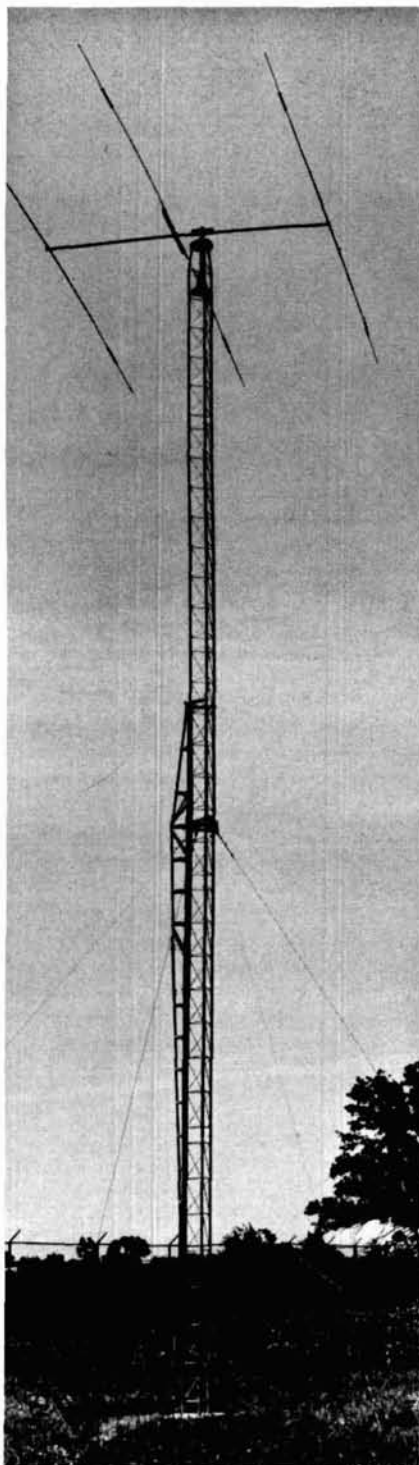

## active filter useful to 10 kHz



A new series of IC active filters designed for use at frequencies up to 10 kHz has been developed by National Semiconductor Corporation. Called the *AF100 series*, the new integrated circuits are intended for use in low frequency analog systems, including medical, geophysical, sonar, audio, tone signaling, modem, and feedback control systems where specific filter functions are required.

The AF100 series filters are basic building blocks that can be used to construct any filter response such as Butterworth, Bessel, Cauer, and Tschebycheff. With the addition of only four external resistors, the AF100 can be programmed for second order functions.

Lowpass, highpass, and bandpass functions are available simultaneously at separate outputs, and notch and all-pass functions are available by combining these outputs in an internal summing amplifier. If higher order systems are required, several AF100s can be cascaded. In all configurations, the *Q*, gain and center frequency adjustments are independent, requiring no iterative trimming. Other features of the new active filter series include a *Q* range of up to 500 and a frequency accuracy of either  $\pm 1\%$  or  $\pm 2.5\%$ . Operating power supply range is from  $\pm 5$  volts to  $\pm 18$  volts and supply current is 4.5 mA maximum.

The new Active Filter series is available in either a 16-pin plastic dual in-line package or a 12 pin TO-8 can for operation over the commercial temperature range of from  $-25^{\circ}\text{C}$  to  $+85^{\circ}\text{C}$ , and in the TO-8 can for operation over the military temperature range of from  $-55^{\circ}\text{C}$  to  $+125^{\circ}\text{C}$ . In quantities of 100, the commercial plastic CIP active filters with a frequency tolerance of  $\pm 2.5\%$  (the AF100-1CJ) sells for \$4.95 each.

For more information write

National Semiconductor, 2900 Semiconductor Drive, Santa Clara, California 95051; or telephone (408) 737-5000.

## shure mikes



Shure Brothers offers two new dynamic element communications microphones that set new standards for ruggedness, reliability, and transmission quality in safety, transportation, and industrial communications applications.

The Model 524C *Ranger 2* is a transistorized unit designed to match carbon microphone-type circuits and significantly improve intelligibility and performance. Its built-in transistorized amplifier supplies sufficient output to permit the use of up to 30m (100 ft) of unshielded cable, while offering a wide frequency response.

The Model 577 *Sonobar* combines a noise-cancelling pickup pattern and a "tailored" voice-range frequency response to block out unwanted noise and boost close-up voice signals, ideal for all fixed-station and mobile applications where high ambient noise conditions are a problem.

The new Shure Model 577 *Sonobar* microphone is available in high or low impedance models, and a transistorized model for carbon microphone-type circuits. The new 577 series replaces the now-discontinued Shure 488 series, with the exception of the FAA-approved 488T which is still available.

User net prices of these new microphones are: Model 524C *Ranger 2*, \$66; the 577A (high impedance), \$76.75; the 577B (low impedance), \$76.75; and the transistorized 577C replacement for carbon microphones, \$84.75.

For additional information write Shure Brothers, Inc., 222 Hartrey Avenue, Evanston, Illinois 60204.



# INTRODUCES THE VERSATILE NEW



# HR-312

- 
**More Channels...at the flip of a switch**  
 Unlock the unique mode switch and 12 channels become 144
- 
**More Sensitivity, Less Interference.**  
 .25  $\mu$ V Sensitivity plus 75 db adjacent channel selectivity and 70 db image rejection
- 
**More Power Out**  
 35 watts nominal with a minimum of 30 watts across the band

... for a lot less

## \$269<sup>00</sup>

Amateur Net



**ELECTRONICS, INC.** 7707 Records Street  
Indianapolis, Indiana 46226



## THE FM LEADER



**2 METER** 

**6 METER** 

**220 MHz** 

**440 MHz** 

# TYCOL COMMUNICATIONS features KLM, LARSEN, ARCOS, HAL CUSHCRAFT & TEMPO AMPLIFIERS

products for "Your" specialized HF/VHF/UHF amateur equipment needs



**KLM MULTI 2700**

The one 2M rig with everything fully synthesized plus full VFO FM/SSB/CW/AM - 10W Power Out. \*PLUS - a self contained 29.5MHz receiver for Oscar 6/7A. \$795 - IN STOCK

**KLM ANTENNAS**  
14.0-14.4 - 5 el \$299.95  
21.0-21.5 - 6 el \$249.95  
28.0-30.0 - 5 el \$119.95  
6M/2M/220 MHz & 432 MHz beams for all applications

**ARCOS**  
432 MHz Transverters  
432 MHz KW Amplifiers

**CUSHCRAFT**  
Popular Antennas  
in stock

**KLM VHF/UHF AMPLIFIERS**  
Complete line of Class C & linears to 160W output

**LARSEN**  
Complete line of mobile VHF/UHF antennas

**HAL**  
Complete line available



**KLM ECHO 70 CM**

The only 432 MHz SSB/CW synthesized transceiver on the market. \*Excellent for OSCAR 7/Mode B \$495 in stock

WRITE OR CALL FOR CATALOGS & INFORMATION

## TYCOL COMMUNICATIONS

301-831-7086

ROUTE 3 - MT. AIRY, MD. 21771

JACK COLSON, W3TMZ, OWNER



# ALPHA POWER

... FOR THAT BIG SIGNAL



### ALPHA 77D

#### 'THE ULTIMATE'

- Runs cold and whisper-quiet in all modes at maximum legal power.
  - Full 10-160 meter coverage.
  - Built-in OSK system.
  - Vacuum tuning capacitor & T/R relay.
  - Remarkably compact for its power capability.
  - Finest in a long line of superb linears.
  - The STANDARD OF EXCELLENCE around the world.
- \$2995

Outstanding performance and ruggedness are built into every ALPHA. Quality shows, in features such as 1.5KVA (or larger!) plug-in transformers, premium Eimac ceramic triodes, ducted-air cooling, husky rf components, and the full-year warranty shared by all ALPHA linear amplifiers. Write or call ETO direct for detailed literature and prompt delivery.

### ALPHA 374

#### 'NO TUNE UP'

- Smallest & lightest true locked-key kilowatt.
  - 10-80 meter operation with no tune up at all, thanks to factory set bandpass filters.
  - Auxiliary front panel TUNE & LOAD controls for optimizing output with mismatched loads.
  - Thoroughly proven in three years' contest, DX, RTTY, SSTV, and general use worldwide.
- \$1395

### ALPHA 76

#### 'RUGGED VALUE'

- Rock-crusher, locked-key kilowatt at moderate cost.
  - 2+ KW PEP SSB.
  - 10 thru 160 meters.
  - Smooth, quick tune-up.
  - 250 W. Novice option, on request.
  - 45 pound transformer!
- \$985



### ALPHA/VOMAX

#### 'TOPS IN TALK POWER'

- New split-band speech processor is actually more effective than rf clippers!
  - Extremely low distortion.
  - Easy to use with any rig.
  - Money-back guarantee!
- \$179.50 (12 VDC); AC supply \$10.



EHRHORN TECHNOLOGICAL OPERATIONS, INC.  
BROOKSVILLE, FLORIDA 33512  
(904) 796-1428



### CW Sendin' Machine

IAMBIC MEMORY KEYS WITH DOT AND DASH MEMORIES STORES UP TO EIGHT DIFFERENT MESSAGES IN 2048 BITS OF MEMORY.

**\$150.00** Prepaid Shipping USA

H. ALAN HARP K4PB  
718 MAGNOLIA DR.  
LAKE PARK, FLA. 33403



### Glade Valley School Radio Session

18th Year - July 30 thru August 12, 1977

Need someone to make you upgrade?  
Let us do it before the QRM does!

It's more fun our way. Instruction in theory and four code practice sessions per day. Have a "Vacation with a Purpose". Two weeks in the Blue Ridge Mountains of North Carolina. Classes at all levels and FCC exam available at close of Session.

C. L. PETERS, K4DNJ, Director  
P. O. Box 458, Glade Valley, N. C. 28627  
Please send me the Booklet and Application Blank for the 1977 Glade Valley School Radio Session.

Name \_\_\_\_\_ Call \_\_\_\_\_  
Address \_\_\_\_\_  
City/State/Zip \_\_\_\_\_

# for the experimenter!

INTERNATIONAL CRYSTALS & KITS  
OSCILLATORS • RF MIXER • RF AMPLIFIER • POWER AMPLIFIER

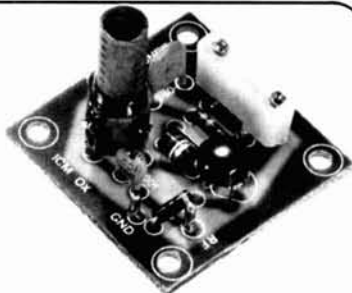

### OX OSCILLATOR

Crystal controlled transistor type. 3 to 20 MHz, OX-Lo, Cat. No. 035100. 20 to 60 MHz, OX-Hi, Cat. No. 035101  
*Specify when ordering.*

\$3.95 ea.



### MXX-1 TRANSISTOR RF MIXER

A single tuned circuit intended for signal conversion in the 30 to 170 MHz range. Harmonics of the OX or OF-1 oscillator are used for injection in the 60 to 179 MHz range. 3 to 20 MHz, Lo Kit, Cat. No. 035105. 20 to 170 MHz, Hi Kit, Cat. No. 035106  
*Specify when ordering.*

\$4.50 ea.



### PAX-1 TRANSISTOR RF POWER AMP

A single tuned output amplifier designed to follow the OX or OF-1 oscillator. Outputs up to 200 mw, depending on frequency and voltage. Amplifier can be amplitude modulated. 3 to 30 MHz, Cat. No. 035104  
*Specify when ordering.*

\$4.75 ea.

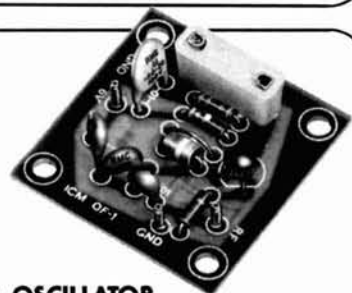

### OF-1 OSCILLATOR

Resistor/capacitor circuit provides osc over a range of freq with the desired crystal. 2 to 22 MHz, OF-1 LO, Cat. No. 035108. 18 to 60 MHz, OF-1 HI, Cat. No. 035109  
*Specify when ordering.*

\$3.25 ea.

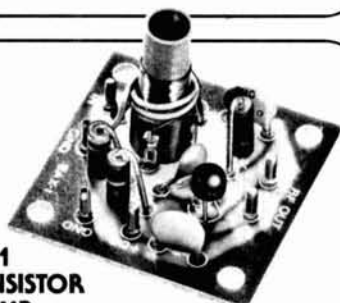

### SAX-1 TRANSISTOR RF AMP

A small signal amplifier to drive the MXX-1 Mixer. Single tuned input and link output. 3 to 20 MHz, Lo Kit, Cat. No. 035102. 20 to 170 MHz, Hi Kit, Cat. No. 035103.  
*Specify when ordering.*

\$4.50 ea.



### BAX-1 BROADBAND AMP

General purpose amplifier which may be used as a tuned or untuned unit in RF and audio applications. 20 Hz to 150 MHz with 6 to 30 db gain. Cat No. 035107  
*Specify when ordering*

\$4.75 ea.



### .02% Calibration Tolerance EXPERIMENTER CRYSTALS (HC 6/U Holder)

Cat. No.	Specifications	
031080	3 to 20 MHz — for use in OX OSC Lo <i>Specify when ordering</i>	\$4.95 ea.
031081	20 to 60 MHz — For use in OX OSC Hi <i>Specify when ordering</i>	\$4.95 ea.
031300	3 to 20 MHz — For use in OF-1L OSC <i>Specify when ordering</i>	\$4.25 ea.
031310	20 to 60 MHz — For use in OF-1H OSC <i>Specify when ordering.</i>	\$4.25 ea.

Shipping and postage (inside U.S., Canada and Mexico only) will be prepaid by International. Prices quoted for U.S., Canada and Mexico orders only. Orders for shipment to other countries will be quoted on request. Address orders to:  
M/S Dept., P.O. Box 32497,  
Oklahoma City, Oklahoma 73132.



International Crystal Mfg. Co., Inc.  
10 North Lee  
Oklahoma City, Oklahoma 73102

# B. B. C.

ELECTRONICS COMPANY, INC.

"ONE OF THE FINEST NAMES IN THE INDUSTRY"

**SPECIALISTS IN**  
HIGH-POWER RF TRANSISTOR COMPONENTS,  
CMOS INTEGRATED CIRCUITS & ASSOCIATED COMPONENTS.

## WISHES TO ANNOUNCE

A COMPLETE LINE OF AMATEUR H.F. AND V.H.F. EQUIPMENT  
INCLUDING THE BEST NAMES IN THE BUSINESS.

LIBERAL DISCOUNTS TO LICENSED AMATEURS, HAS BEEN, AND STILL IS, OUR POLICY

— TRADE INS ACCEPTED —

**FOR YOUR AMATEUR NEEDS FROM \$1 TO \$??**  
**WRITE OR CALL**

**B. B. C.**

BLUE GRASS PLAZA • 2417 WELSH ROAD • PHILA., PA. 19114

PHONE: (215) 464-1880

BULK ORDERS ACCEPTED

BIDS SUPPLIED

## This MFJ Antenna Tuner...

lets you operate all bands — 160 thru 10 Meters —  
with a simple random wire. Use virtually any  
transceiver — up to 200 watts RF power OUTPUT.



\$ **39** <sup>95</sup>

Imagine being able to operate all bands — anywhere, with virtually any transceiver — using a simple random wire and an antenna tuner small enough to carry in your hip pocket. Size is only 2-3/16 x 3-1/4 x 4 inches.

Operate from your apartment with a makeshift wall to wall antenna. Tune a simple vertical for low angle, DX operation. Operate from your motel room with a wire dropped from a window. Tune out the SWR on your mobile whip. Enjoy ham radio on a camping or backpack trip with a wire thrown over a tree. Prepare for an emergency. Take it on a DX expedition or use it for Field Day.

Match both high and low impedances by interchanging input and output. SO-239 coaxial connectors are used. The secret of this tiny, powerful tuner is a 12 position variable inductor

made from two stacked toroid cores, and a quality capacitor manufactured especially for MFJ.

Try it — no obligation. If not delighted, return it within 30 days for a refund (less shipping). This tuner is unconditionally guaranteed for one year.

To order, simply call us toll free 800-647-8660 and charge it on your BankAmericard or Master Charge or mail us a check or money order for \$39.95 plus \$2.00 for shipping and handling.

Don't wait any longer to operate on all bands. Order today.

**MFJ ENTERPRISES**

P. O. Box 494  
Mississippi State, MS 39762

Call Toll Free ... 800-647-8660

## TEST EQUIPMENT

All equipment listed is operational and unconditionally guaranteed. Money back if not satisfied—equipment being returned must be shipped prepaid. Include check or money order with order. Prices include UPS or motor freight charges.

BECKMAN 7570A Counter Freq conv	
10-1000mHz	275
BOONTON 190A Q-mtr 30-200mHz	425
BOONTON 202E AM-FM sig gen	
54-216mHz	395
DEI TDU-2 30mHz video display	55
GR546C Audio microvoluter	85
HP100ER Freq stand .05 parts/mil	
Outputs 10,100Hz 1,100,1000MHz	155
HP160B (USM105) 15MHz scope with	
reg horiz, dual trace vert plugs	375
HP166B (Mil) Delay sweep for above	130
HP170A (USM140) 30MHz scope with	
reg horiz, dual trace vert plugs	475
HP185A Sampling scope 1 GHz 186B	
xstr rise time plug	585
HP202B LF Osc .5Hz-50kHz 10v. out	75
HP205AG Lab Audio Gen .02-20kHz	195
HP212A Pulse Gen .06-5kHz PRR	65
HP430CR Microwave Pwr Mtr	45
HP540B Transfer Osc to 12.4GHz for	
use with HP524 type counters	145
HP571B-561B Digital clock/rcdr	325
HP616 Sig gen 1.8-4GHz FM-CW	365
HP686 Sweep Gen 8.2-12.4GHz Sweep	
range 4.4mHz-4.4GHz	495
HP803A VHF Ant bridge 50-500mHz	135
SINGER SSB4 Sideband spec anal	
0-40mHz, res. to 10Hz	635
TEK 181 Time-mark scope calib.	55
TEK 190 Sig gen (const ampl) 50mHz	125
TEK536 11MHz X-Y scope, accepts	
two letter-series plug-ins	295
TEK 565 Dual beam 10mHz scope	
less plug-ins	625
TS 505 Std VTVM (rf to 500mHz)	65

For complete list of all test equipment  
send stamped, self-addressed envelope

**GRAY Electronics**

P.O. Box 941, Monroe, Mich. 48161  
Specializing in used test equipment.



if the 4-BTV  
weighs 39% more...  
what do others  
leave out?

**HUSTLER** FIXED STATION FOUR BAND VERTICAL

The 4-BTV is longer for greater aperture, larger in diameter for strength and bandwidth, heavier traps for precision and safety factor. Individually, each subassembly weighs more to collectively give you an antenna designed for convenience of assembly and installation, a wide margin in mechanical stability and far superior electrical performance.

- **Lowest SWR**—PLUS!
- Bandwidth at its **broadest!** SWR 1.6 to 1 or better at band edges.
- Hustler exclusive trap covers "**Spritz**" extruded to otherwise unattainable close tolerances assuring accurate and permanent trap resonance.
- Solid one inch **fiberglass trap forms** for optimum electrical and mechanical stability.
- Extra heavy duty aluminum mounting bracket with **low loss—high strength** insulators.
- All sections **1 1/4" heavy wall**, high strength aluminum. Length 21'5".
- **Stainless steel clamps** permitting adjustment without damage to the aluminum tubing.
- Guaranteed to be **easiest assembly** of any multi-band vertical.
- Antenna has 3/8"-24 stud at top to accept RM-75 or RM-75-S Hustler resonator for **75 meter operation** when desired.
- Top loading on 75 meters for broader bandwidth and **higher radiation efficiency!**
- Feed with **any length** 50 ohm coax.
- Power capability—**full legal limit** on SSB and CW.
- Ground mount with or without radials; roof mount with radials.

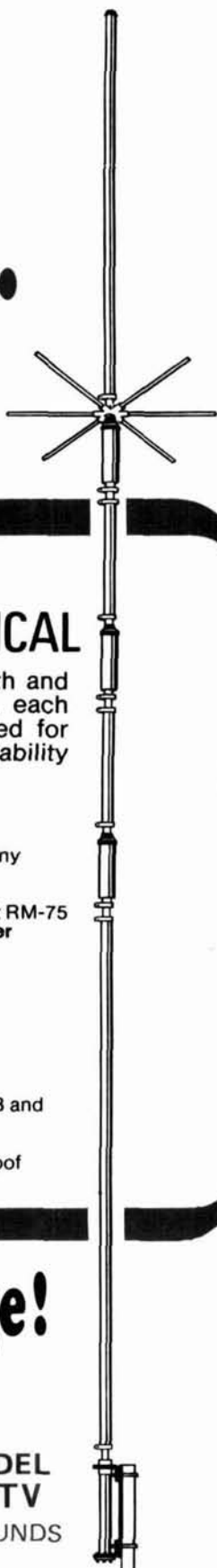

**one setting for total band coverage!**  
**40 THROUGH 10 METERS**

HUSTLER ANTENNA PRODUCTS—for sixteen years—original designs—created and manufactured by American ingenuity, labor and materials—used by communicators throughout the world.

Hustler designs are patented under one or more of the following assigned to New-Tronics Corporation: 3287732, 3513472, 3419869, 3873985, 3327311, 3599214, 3582951



Available from all distributors  
who recognize the best!

MODEL  
4-BTV  
15 POUNDS

**new-tronics corporation**

15800 commerce park drive,  
brook park, ohio 44142  
Exporter: Roburn Agencies, Inc., New York, N. Y.

NOW AVAILABLE IN THE NORTHEAST

# FM144-10SXR-II



**\$389.00**

N.Y.S. Res. Add 7% Tax  
Price subject to change without notice

**ALL SOLID STATE-PLL DIGITAL SYNTHESIZED — NO CRYSTALS TO BUY  
5KHz STEPS — 144-148 MHz-LED DIGITAL READOUT — 1000 CHANNELS.**

- Unbelievable size —  $2\frac{1}{8} \times 6\frac{1}{2} \times 7\frac{1}{2}$
- Aircraft type freq. selector
- True FM — not phase modulation
- Re-programmable priority chan.
- Dual 'S' and power out meter
- 15/1 watt adjustable power out
- Better than .25uv sensitivity
- 600KHz offset-plus or minus
- PLL DC output fed to varactors
- Independently regulated supplies

**FOR A LIMITED TIME — GET A 12v. 6a. P.S. FOR ONLY \$29.00 WITH FM144 PURCHASE.**

Write for special price on two or more units — get a friend and save money.

We'll pay shipping on all orders that include bank draft or money order.

**TREVOR INDUSTRIES, INC.**

P.O. BOX 102

• GETZVILLE, N.Y. 14068

716-625-8200

9 AM — 4 PM E.S.T.

**This is easy-  
anyone can solder-  
WITH  
KESTER SOLDER**

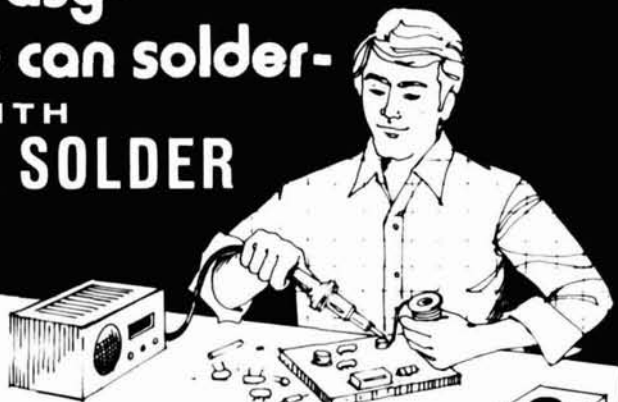

**Handymen! Hobbyists!  
DO-IT-YOURSELFERS!**

Let Kester Solder aid you in your home repairs or hobbies. For that household item that needs repairing — a radio, TV, model train, jewelry, appliances, minor electrical repairs, plumbing, etc. — Save money — repair it yourself. Soldering with Kester is a simple, inexpensive way to permanently join two metals.

When you Solder go "First Class" — use Kester Solder.

For valuable soldering information send self-addressed stamped envelope to Kester for a FREE Copy of "Soldering Simplified".



**KESTER SOLDER**

Litton 4201 WRIGHTWOOD AVENUE/CHICAGO, ILLINOIS 60639



Aha, the SECRET of PC Board success finally revealed. A perfectly balanced lighting tool combining magnification with cool fluorescence. Excellent for fine detail, component assembly, etc. Lens is precision ground and polished.

Regularly \$78.00. Now, over 30% discount (only **\$54.00**) to all licensed Hams, verified in Callbook. Uses T-9 bulb (not supplied).

Include \$3.00 U.S. postage, or \$4.00 in Canada. \$5.00 elsewhere. California Residents include 6% sales tax. Or send stamped envelope for free brochure of other incandescent or fluorescent lamps suitable for all engineers, architects, students, etc.

Mastercharge and BankAmericard accepted

**D-D ENTERPRISES**

Dept. A, P. O. Box 7776

San Francisco, CA 94119

# 6 Digit LED Clock Kit - 12/24 hr.

**\$995** ea. QTY. 12 OR MORE      **\$1095** ea. QTY. 6-11      **\$1195** ea. QTY. 1-5

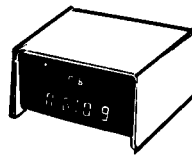

## PLEXIGLAS CABINETS

Great for Clocks or any LED Digital project. Clear-Red Chassis serves as Bezel to increase contrast of digital displays.

**Black, White or Clear Cover**

**CABINET I**  
3"H, 6 1/4"W, 5 1/2"D

**CABINET II**  
2 1/2"H, 5"W, 4"D

ANY SIZE / COLOR **\$6.50** ea. **2/12.**

RED OR GREY PLEXIGLAS FOR DIGITAL BEZELS  
3"x6"x1/8" **95¢** ea. **4/13**

- KIT INCLUDES**
- INSTRUCTIONS
  - QUALITY COMPONENTS
  - 50 or 60 Hz OPERATION
  - 12 or 24 HR OPERATION

- 6-LED Readouts (FND-359 Red, com. cathode)
  - 1-MM5314 Clock Chip (24 pin)
  - 13-Transistors
  - 3-Switches
  - 6-Capacitors
  - 5-Diodes
  - 9-Resistors
  - 24-Molex pins for IC socket
- LARGE .4" DIGITS!**  
ORDER KIT #850-4  
**AN INCREDIBLE VALUE!**

"Kit #850-4 will furnish a complete set of clock components as listed. The only additional items required are a 7-12 VAC transformer, a circuit board and a cabinet, if desired."

Printed Circuit Board for kit # 850-4 (etched & drilled fiberglass) ..... \$2.95  
Mini-Brite Red LED's (for color in clock display) pkg. of 5 ..... 1.00  
Molded Plug Transformer 115/10 VAC (with cord) ..... 2.50  
NOTE: Entire Clock may be assembled on one PC Board or Board may be cut to remote display.  
Kit # 850-4 will fit Plexiglas Cabinet II.

## MOBILE LED CLOCK

12 OR 24-HOUR OPERATION  
12 VOLT AC or DC POWERED FOR FIXED OR MOBILE OPERATION.  
SIX LARGE .4" DIGITS!

**KIT OR ASSEMBLED**

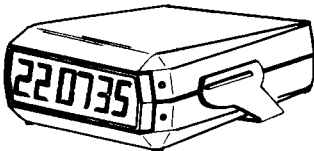

**MODEL 2001**

ACCURATE TIME WITH ADJUSTABLE XTAL TIME BASE

Approx. Size:  
1 1/4" H x 4" W x 4 1/2" D

BATTERY BACK-UP FOR POWER FAILURE OR TRANSPORTING FROM HOUSE TO CAR, ETC.

- 6 JUMBO .4" RED LED'S BEHIND RED FILTER LENS WITH CHROME RIM.
- SET TIME FROM FRONT VIA HIDDEN SWITCHES • 12/24-Hr. TIME FORMAT
- STYLISH CHARCOAL GRAY CASE OF MOLDED HIGH TEMP. PLASTIC
- BRIDGE POWER INPUT CIRCUITRY - TWO WIRE NO POLARITY HOOK-UP
- OPTIONAL CONNECTION TO BLANK DISPLAY (Use When Key Off In Car, Etc.)
- TOP QUALITY PC BOARDS & COMPONENTS - EXCELLENT INSTRUCTIONS
- MOUNTING BRACKET INCLUDED

KIT #2001 COMPLETE KIT (Less 9V. Battery) **29<sup>95</sup>** EA. 3 OR MORE **\$27<sup>95</sup>** EA. **115 VAC Power Pack #A-C1 \$2<sup>95</sup>** EA.  
ASSEMBLED UNITS WIRED & TESTED ORDER #2001 WT (LESS 9V. BATTERY) **\$39<sup>95</sup>** EA. 3 OR MORE **\$37<sup>95</sup>** EA. Assembled Units May Be Mixed With Kits for Qty. Price

**JUMBO RED LED'S 12/\$1.00 50/\$3.95**

## 6 Digit-LED Clock-Calendar-Alarm Kit

This is a complete, top of the line, Kit for the person that wants the best. Some of the many features and options are: 12/24 time, 28-30-31 day calendar, alternates time (8 sec) and date (2 sec) or can display time only and date on demand, 24 hr alarm - 10 minute snooze, alarm set indicator, 50/60 HZ. line operation or use with Xtal time base (#TB-1), built in OSC for battery back-up / AC failure, Aux. timer, CHOICE OF DIGITS.

Kit #7001B 6 - .4" Digits **\$39.95**  
Kit #7001C 4 - .6" Digits & 2-." [Seconds] **\$42.95**  
Kit #7001X 6 - .6" Digits **\$45.95**

Kits are complete (less cabinet) including PC boards, power supply, IC socket, 9 switches, 16 transistors and all parts required for above features and options [All #7001 Kits Will Fit Cabinet I Above]

### 60 HZ.

#### XTAL TIME BASE KIT

Will enable Digital Clock or Clock-Cal. Kits to operate from 12VDC. Uses MM5369 and 3.58MHZ. XTAL. Req. 5-15VDC/2.5 MA. 1"x2" PC Board. Easy 3 wire hookup Accuracy: +/- 2 PPM

#TB-1 [adjustable] Complete kit \$4.95 ea  
Wired & Cal. \$9.95 ea

**PRINTED CIRCUIT BOARDS** for CT-7001 Kits sold separately with assembly info. PC Boards are drilled Fiberglass, solder plated and screened with component layout. Specify for #7001B or #7001C (Set of 2) \$7.95

#### JUMBO DIGIT CLOCK KIT

A complete Kit (less Cabinet) featuring: six .5" digits, MM5314 IC, 12/24 Hr. time, 50/60 HZ., Plug-Transformer, Line Cord, Switches, and all Parts.  
[Ideal Fit in Cabinet II]  
Kit #5314-5 **\$19<sup>95</sup>** ea. **2/38.**

#### JUMBO DIGIT CONVERSION KIT

Convert small digit LED clock to large .5" displays. Kit includes 6-.5" LED's, Multiplex PC Board & easy hook-up info.

Kit #JD-1CC For common Cathode **\$9<sup>95</sup>** ea. **2/19.**  
Kit #JD-1CA For common Anode

SCHOTTKY TTL	DTL	PRESCALE	EXAR	OP AMPS
74S00 .35	930 .09	11C900 \$15.95	XR2556 \$ 1.75	3/61.00
74S01 .40	932 .09	96H90 9.95	XR2567 \$ 1.95	301 TO-5
74S04 .55	937 .09			708 DIP
74S05 .80				741 DIP
74S09 .55				741 M-DIP
74S10 .40	7447 .95			741 TO-5
74S15 .55	7448 .95			747 DIP
74S20 .50	75491 .95			748 DIP
74S22 .45	75492 .95			
74S40 .45				
74S50 .45				
74S51 .55				
74S80 .85	LM309 H TO-5 \$ .95			
74S84 .55	LM309 K TO-3 1.25			
74S73 1.25				
74S74 .85	7805 TAB .95			
74S75 1.75	7812 TAB 1.25			
74S78 1.50	7815 TO-3 1.25			
74S86 .95	7815 TAB 1.25			
74S107 .95	7815 TO-5 .75			
74S112 .95	7824 TO-3 1.25			
74S113 1.40	723 DIP .75			
74S114 .95	723 TO-5 .75			
74S121 .95				
74S133 .75				
74S134 .75				
74S138 1.75				
74S139 1.50				
74S161 1.95	MM 5312 \$ 4.95			
74S163 1.95	MM 5314 3.95			
74S166 1.95	MM 5375 AB 3.95			
74S168 1.95	CT-7001 7.95			
74S167 1.80	CT-7002 13.95			
74S168 2.50	50380 3.95			
74S174 2.50	MM 5388 2.50			
74S175 2.50				
74S181 2.95				
74S182 1.95				
74S251 2.75	3.579645 MHZ. \$ 1.95			
		IC SOCKETS	TRANSISTORS	DISCRETE LED'S
		PINS 1-24 .25 100	2N2222A TO-18 \$/61.00	JUMBO RED
		8 .25 \$ .22 20	2N3415 TO-92 \$/61.00	12/61.00
		14 .25 \$ .22 20	2N3704 TO-92 \$/61.00	50/\$3.95
		18 .28 .25 23	2N4249 TO-92 \$/61.00	100/\$7.50
		18 .31 .28 26	2N4400 TO-92 \$/61.00	
		24 .50 .45 40	2N4437 TO-92 \$/61.00	
		28 .80 .56 50	2N5089 TO-92 \$/61.00	
		40 .75 .70 85	2N5487 N J-FET .95	
				PC TRIM POTS
				25K \$/61.00
				4.7K \$/61.00
				TELEPHONE FORMAT KEYBOARD
				BY Chomerics
				2-1/4"x3" 5/32" thick <b>\$4.95</b>
				<b>6/28.</b>
				REEL OF 1000 \$ 8.50
				STRIP OF 100 1.25
				MISC. PRIME IC'S
				FAIRCHILD 9316 (74161) \$ .95
				75234 DUAL CORE SENSE AMP 1.50
				MM 502H TO-5 SHIFT REG .95

BUY 100 OR MORE IC'S [Any Mix] TAKE 10% DISCOUNT.

# OPTOELECTRONICS, inc.

BOX 219 • HOLLYWOOD, FLA. 33022 • (305) 921-2056



ORDER BY PHONE OR MAIL  
COD ORDERS WELCOME  
(\$1.00 CHG.)  
Orders Under \$15 Add \$1.00  
Handling  
Fla. Res. Please Add 4%  
Sales Tax

WE PAY ALL SHIPPING IN CONTINENTAL USA - OTHERS ADD 5% (10% FOR AIRMAIL)

Form Inexpensive Sockets 100 for \$1.25 Reel of 1000 - \$8.50

# YOUR BEST BUY IN KITS



## ANALOG-DIGI-LAB

Features 3 Regulated power Supplies, 3 Output wave forms, 8 digital level switches, 2 no bounce pulser switches.

8 LEDs with drivers, 1 AP Super strip. Easily constructed. Designed by RETS Electronic Schools.

Now only \$139.00

Clock Kit (complete less case) \$12.95

Clock Cabinet \$6.50

or \$4.50 with purchase of clock kit.

Function Generator Kit \$10.95

Please add \$1.00 Shipping/Handling on any order under \$15.00  
Send SASE for flyer. Featuring Electronic components and kits available.

## HAL-TRONIX

P. O. Box 1101 • Southgate, Mich. 48195 • (313) 285-1782

## FREQUENCY COUNTER

7 Digit 0-300 MHz Freq. Counter ..... \$99.00

7 Digit 0-500 MHz Freq. Counter ..... \$139.00

8 Digit 0-30 MHz Counter with options \$109.00

0-300 MHz Prescaler for 8 Digit Counter \$19.95

0-300 MHz Prescaler with Preamplifier \$29.95

0-600 MHz Prescaler for 8 Digit Counter \$39.95

Cabinet accessory package available for all of the above ..... \$24.95

Anyone of the above kits available pre-assembled for an additional \$50.00. Allow 3-4 weeks on assembled units.



— CLEAN SIGNAL —  
— ALL CHANNELS —



ONLY RP GIVES YOU BOTH PLUS

- SUPER ACCURACY (.0005%)
- FULL 2M FM COVERAGE

144-148 MHz

WORKS WITH MOST FINE AMATEUR OR COMMERCIAL GRADE RADIOS

## MFA-22 SYNTHESIZER

NOW SAVE 20%

MFA-22 \$260.00

with 5kHz Steps \$300.00

Shipping (UPS) \$3.00

Fully wired, tested, 1 yr. warranty

Factory direct only

RP Electronics

SEND FOR FULL DETAILS



BOX 1201H  
CHAMPAIGN, ILL.  
61820

# the BRIMSTONE 144

## 2 METER FM TRANSCEIVER



Size 9 1/2" x 10 1/2" x 3 1/4"

- \* 143 to 149.99 MHz in digitally dialed 5 KHZ steps without buying a single crystal! 142 MHz coverage optional.
- \* 25 Watts RF output
- \* .25 uV, 12 Db. SINAD sensitivity
- \* Completely independent transmit/Receive frequency control, yet simplex with the flip of a single switch.

Includes dynamic microphone and mobile mounting bracket

AMATEUR NET  
\$650.00

- \* TWO YEAR WARRANTY!
- \* Very low transmitter spurious output
- \* Beryllium copper printed circuit card guides provide SOLID retention of plug in modules, as well as excellent ground connection to the modules.

All of this plus optional plug in modules for Tone Burst, Dial Tone, Sub-Audible Tone, and a Touch Tone® interface module.

Send for our six page COLOR brochure which gives you the full story, inside and out!

Touch Tone® — trademark of the Western Electric Co.

## NEW PRODUCTS!



- \* REPEATER AUTOPATCH AND CONTROL  
3 digit access, single digit disconnect.  
3 digit repeater ON-OFF control.  
AGC with 30 Db dynamic range on all inputs and outputs! Just connect repeater Rcvr, TX, Ider, Touch-Tone line and power.  
Size 9 1/4" x 4 1/4" \$199.95 Assembled



- \* REPEATER AND RTTY CW IDENTIFIER  
254 bit capacity allows you to send your call plus other desirable information.  
Easily programed.  
Size 6" x 4 1/4" \$62.50 Assembled



- \* 650 MHZ PRESCALER KIT  
Why pay \$75.00 to \$100.00 or more for a 250 MHz prescaler when you can get one that goes all the way to 650 MHZ for just  
Size 1" x 1 1/4" 12V or 5VDC \$47.50



- \* TOUCH-TONE KEY BOARD  
Positive snap-action push-button switches!  
No need to worry about long finger nails.  
No more mis-dialing because of intermittent switch contacts.  
Standard touch-tone format.  
Size 2 1/4" x 2" x 3/16" \$8.00

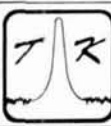

TEC-KAN, Inc.  
2916 ARNOLD AVE.  
BUILDING NO. 317  
SALINA, KANSAS 67401  
Tel. 913-823-2235



Radio Amateurs Reference Library of Maps and Atlas

WORLD PREFIX MAP — Full color, 40" x 28", shows prefixes on each country . . . DX zones, time zones, cities, cross referenced tables

\$1.25

RADIO AMATEURS GREAT CIRCLE CHART OF THE WORLD — from the center of the United States! Full color, 30" x 25", listing Great Circle bearings in degrees for six major U.S. cities; Boston, Washington, D.C., Miami, Seattle, San Francisco & Los Angeles.

\$1.25

RADIO AMATEURS MAP OF NORTH AMERICA! Full color, 30" x 25" — includes Central America and the Caribbean to the equator, showing call areas, zone boundaries, prefixes and time zones, FCC frequency chart, plus useful information on each of the 50 United States and other Countries

\$1.25

WORLD ATLAS — Only atlas compiled for radio amateurs. Packed with world-wide information — includes 11 maps, in 4 colors with zone boundaries and country prefixes on each map. Also includes a polar projection map of the world plus a map of the Antarctica — a complete set of maps of the world. 20 pages. Size 8 1/4" x 12"

\$2.50

Complete reference library of maps — set of 4 as listed above

\$3.75

See your favorite dealer or order direct.

Mail orders please include \$1.25 per order for shipping and handling.

RADIO AMATEUR callbook INC.

WRITE FOR FREE BROCHURE!



Dept. E 925 Sherwood Drive  
Lake Bluff, Ill. 60044

# HERE'S A HOT NUMBER

# 800-325-3636

(Toll Free)

CALL  
**HAM RADIO CENTER**  
ST. LOUIS

FOR NEW AND USED AMATEUR RADIO EQUIPMENT  
MASTER-CHARGE BANKAMERICARD

TRADE ON NEW OR USED

Hours 9 A.M. - 5 P.M. (Central)

Closed Sun. & Mon.

## THE HAM-KEY

### NOW 5 MODELS

- Lambic circuit for squeeze keying.
- Self completing dots & dashes
- Dot memory.
- Battery operated with provision for external power.
- Built-in side-tone monitor.
- Speed, Volume, tone & weight controls.
- Grid-block or direct keying.
- Use with external paddle such as HK-1.



**NEW**  
MODEL HK-5  
ELECTRONIC KEYS  
**\$69.95**



MODEL HK-1  
**\$29.95**



MODEL HK-3  
**\$16.95**

- Dual lever squeeze paddle.
- Use with HK-5 or any electronic keyer.
- Heavy base with non-slip rubber feet.
- Paddles reversible for wide or close finger spacing.

- Deluxe straight key.
- Heavy base, no need to attach to desk.
- Velvet smooth action.

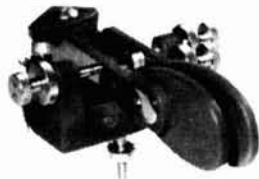

MODEL HK-2  
**\$19.95**

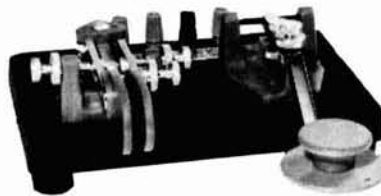

MODEL HK-4  
**\$44.95**

- Same as HK-1, less base for those who wish to incorporate in their own Keyer.

- Combination HK-1 & HK-3 on same base.

Available from your local dealer or order direct.

**HAM RADIO CENTER, INC.**

8340-42 OLIVE BLVD. • P. O. BOX 28271 • ST. LOUIS, MO. 63132

# CALL TOLL FREE 800-521-4414

## SAVE \$80,000.00 IN CRYSTALS

LISTEN TO 16,000 DIFFERENT FREQUENCIES WITH NO CRYSTALS  
FREE NO OBLIGATION 7 DAY TRIAL



### BEARCAT 101

16 channels  
30-50 MHz  
146-174 MHz  
416-512 MHz  
CE's Price - \$296.95



### TENNELEC

MCP 1  
16 channels  
31.18 - 51.655 MHz  
151.18 - 171.655 MHz  
451.18 - 471.655 MHz  
CE's Price - \$339.95



### Regency

WHAMO-10  
10 channels  
30-50 MHz  
146-174 MHz  
440-512 MHz  
CE's Price - \$278.95



### SBE

OPTISCAN  
10 channels  
30-50 MHz  
150-170 or 140-160 MHz  
450-470 MHz  
490-510 MHz  
CE's Price - \$296.95



Toll free U.S.A. 24 hour order & information line 800-521-4414. Outside U.S.A. & Michigan 24 hour phone 313-994-4441. Certified check or charge card on mail orders for immediate shipment. Dealer inquiries invited. Michigan residents add tax. Foreign orders invited. Call toll free or write for your free complete catalog & specifications. Satisfaction guaranteed or your money back. For engineering advice, call after 6:00 P.M. E.S.T.

**COMMUNICATIONS ELECTRONICS**  
P.O. BOX 1002 DEPT. 3  
ANN ARBOR, MICHIGAN 48106

CALL TOLL FREE  
800-521-4414  
or  
313-994-4441



6 digit AUTOMOTIVE CLOCK KIT complete with a CRYSTAL TIMEBASE accurate to .01 percent. 12 volts d.c. operation - built in noise suppression and voltage spike protection. Readouts blank when ignition is off - draws 25 mA in standby mode. Has .3 in. readouts. Use it in your car or for all applications where a battery-operated clock is needed. Approximate size 3" x 3.5" x 1.75"

WITH BLACK PLASTIC CASE \$34.95 ppd.  
WITHOUT CASE \$29.95 ppd.  
ASSEMBLED AND TESTED \$45.95 ppd.

CMOS CRYSTAL TIMEBASE KITS with .01 percent accuracy. 5-15 v.d.c. operation. Draws only 3 mA at 12 volts. Single I.C. - very small size - the P.C. board is 7/8" x 1-5/8". Choose a main output of 50 or 100 Hz., 60 Hz., 500 or 1000 Hz., or 1 Hz. Several related frequencies are also available on each board, in addition to the main ones listed above. Be sure to specify the Frequency you want. All kits are \$10.95 ppd.

Flyer available -

**NEXUS**  
TRADING CO.

Box 3357 San Leandro, Ca 94578

## K-ENTERPRISES

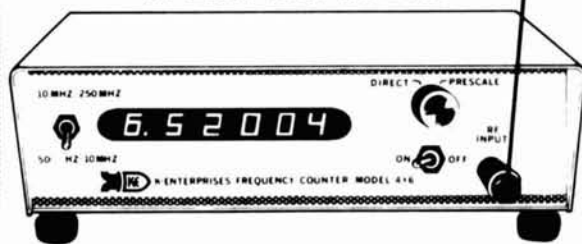

**MODEL 4X6C**  
50 HZ-250 MHZ ..... \$270.00

**300 and 500 MHZ PRESCALERS**  
**FREQUENCY STANDARDS**  
**MARKER and PEAKING GENERATORS**  
**POWER SUPPLIES AMPLIFIERS**

WRITE FOR FREE CATALOG



Phone:  
918-676-3752



K-ENTERPRISES

Box 410 (N.W. of town)

FAIRLAND, OK 74343

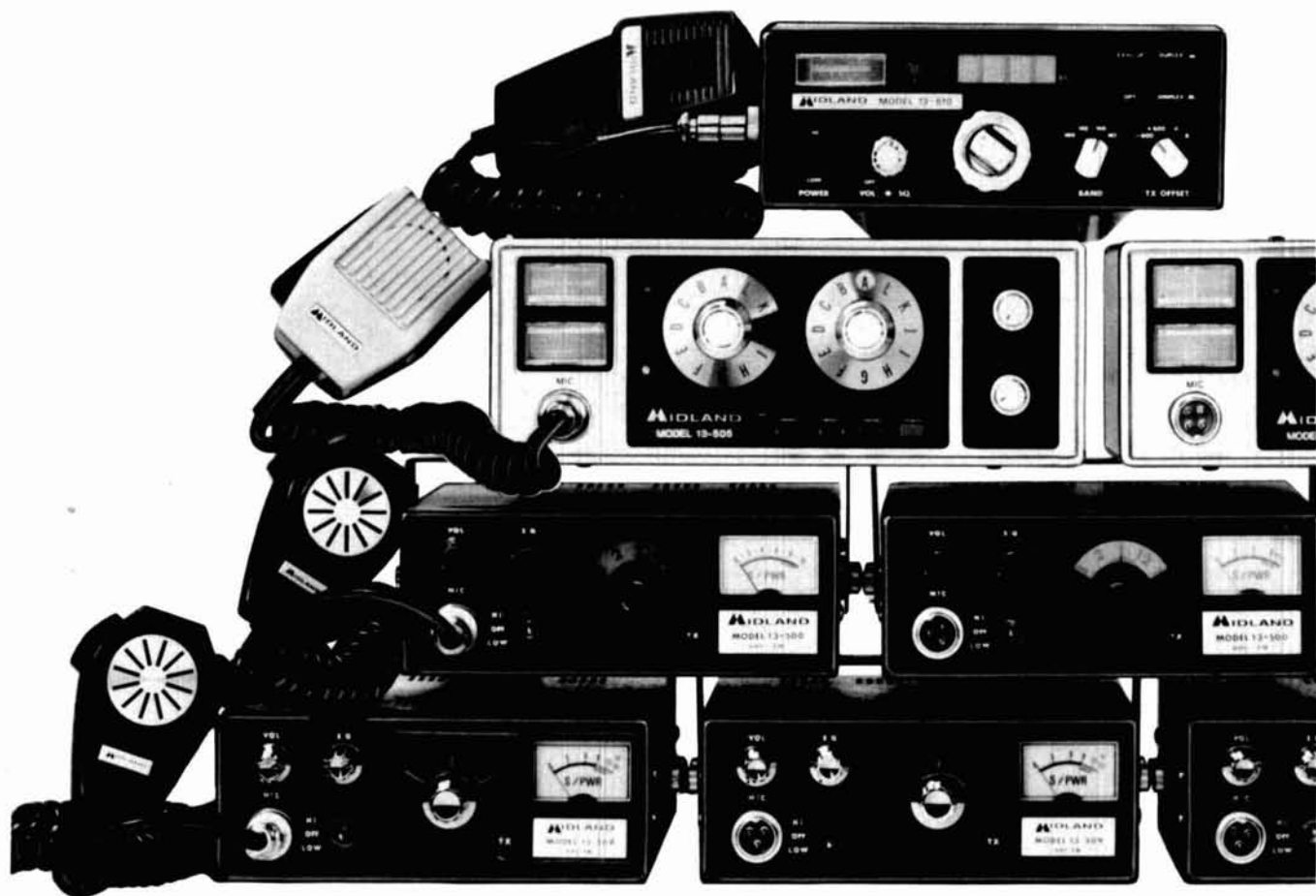

## IN 2-METER & "220" MOBILE, MIDLAND MAKES IT

Midland makes four tough, top-performing mobile transceivers for serious amateurs. Reading from the top: There's Midland's newest—Model 13-510—with P.L.L. synthesizer, simplex and offsets to give it 4,000 frequency capability between 144 and 148 MHz. Combined with just about the most sensitive, selective dual conversion receiver you'll find, and a transmitter that puts out an honest 25 watts, you could hardly ask for more.

In the second row, there's Midland's deluxe, 30-watt 2-meter mobile—Model 13-505—featuring selective or simultaneous control for 12 crystal-controlled channels with "Channel A" priority switching, and such Midland standards as automatic VSWR protection and connection for tone burst.

The third row lines up Midland's basic 2-Meter mobile—Model 13-500. This popular 12-channel, 15-watt transceiver has a complete multiple FET front end couple with high-Q helicalized cavity resonators. Despite its small size (2¼" h. x 6¾" w. x 8¾" d.), it's designed for exceptional service and serviceability.

At the bottom is Model 13-509, Midland's "220" mobile. With 12-channel capacity, crystal controlled, it shares the compact size and receiver features of the 13-500 above, while delivering 10 watts output power (switchable to 1 watt when you want it).

All four are leading values from the leading name in personal communications: Midland.

**MIDLAND**  
INTERNATIONAL®  
Communications Division

Dept. H, P.O. Box 1903, Kansas City, MO 64141

Want to know more about  
Midland Amateur Radio?  
Write for our free  
brochure today.



# Performance... your choice for under \$299\*

**Horizon "2" outclasses them all!** 25 watt output 2 Meter FM transceiver for HAM, CAP, and MARS • Full 12 channel capability • All solid state • Compact size: 6¼ x 2½ x 9 inches • Weighs less than 4 pounds • Dynamic microphone • Built-in speaker • External speaker jack for 3 watts of crisp audio • Unique quick release/locking bracket and key included.

Because no two transceiver applications are exactly alike, Standard also makes the rugged 146-A. An action Handheld for 2 meter FM, the 146-A, like the Horizon "2", is also available for under \*\$299. Both of these rugged radios offer you exceptional quality and outstanding performance at a price that's right.



**Standard Communications**

Standard Communications Corp. P.O. Box 92151 • Los Angeles • Ca • 90009

## DON & BOB'S SUPER BUYS CHECK THESE SUPER BUYS CALL US FOR QUOTE & ITEMS NOT LISTED

**\$100/100 FT SALE** Hy Gain 18AVT/WB + 100 ft RG8U \$100  
CDE Big Talk + 100 ft rotor cable \$100 KLM KR400 Rotor  
+ 100 ft rotor cable \$100

**WIRE, ETC.** Premax heavy-duty 4 ft ground rod + clamp \$4.00  
Consolidated antenna wire: #14 stranded \$5.00/100 ft. #12  
stranded \$8.00/100 ft. #22 GA phosbronze longwire antenna  
wire \$2.50/1000 ft.

**SEALED CARTONS** Raytheon 811A \$16.00/pair 572B/TI60L  
\$21.95.

**CALL US** TS520, TS700A, TR7400A, ETO. All in sealed cartons.

**EXTRAS** 5 ea, ¼" shaft knobs for panel. Very nice \$1.00/5.  
Rubber feet 30¢/5. Buss AGC3 fuse 5¢. CDE .001/10KV door-  
knob cap \$1.95. Mallory 2.5A/1000PIV epoxy diode 19¢ ea.

**COAX** Belden coax: RG8U 8237 19¢ ft. 8214 RG8 foam 23¢ ft.  
9888 double shield 8214 foam (suitable for direct burying)  
35¢ ft. 8214 white jacket 29¢ ft. 8210 72 ohm kw twinlead  
\$19.00/C. Amphenol PL259 59¢ UG175 19¢.

**CDE** Ham-2 \$129.00. CD44 \$104.00. AR-22XL \$50.00. Belden  
8 wire rotor cable 14¢ ft.

**CABLE** 5/32", 6-strand, soft-drawn guy cable. For mast or  
light tower, 3¢ foot.

**CALL FOR QUOTE** on Tempo 2020, TS820, Multi 2700A.  
**HY GAIN** Penetrator Model 500, 10m ground plane, \$40.00.

All prices FOB Houston. Quotes Good 30 Days. All Items  
Guaranteed. Some items subject to prior sale.  
Send letterhead for Amateur dealers price list.

## CALL US FOR QUOTES MADISON ELECTRONICS SUPPLY, INC.

1508 McKinney  
713/658-0268

Houston, Texas 77002  
Nites 713/497-5683

## SPECIAL INTRODUCTORY OFFER

..... at a price YOU can afford!

## SCOTT COMMUNICATIONS SYSTEMS



**TOUCH TONE ENCODER** (Shown) Complete ... \$52.95

**RF ACTUATED CW MONITOR** -  
for the best in CW operating ..... \$24.95

**CRYSTAL CALIBRATOR** - 100, 50, 25 kHz ..... \$19.95  
range extended to 10, 5, 1 kHz ..... \$24.95

### RTTY OPERATORS

Digital Date-Time-Message Generator, UARTS.  
Quick Brown Fox Generator, many others.

### MICROPROCESSOR BUFFS

CPU, Backplane, I/O Memory, Timing,  
many others - boards, kits and assemblies.

### VHF-FM TRANSCEIVER

TT Pad Programmable, PROM selected Channels.  
Hi/Lo Power, PLL-5 kHz resolution.

Above available early '77, write for details.

Send 13¢ Stamp for latest catalog.

## SCOTT COMMUNICATIONS SYSTEMS

Box 2117, Dept. H, Stamford, Ct. 06906 or  
Call (203) 357-1667



## 7400N TTL

SN7400N	16	SN7459A	25	SN74154N	1.00
SN7401N	16	SN7460N	22	SN74154N	1.00
SN7402N	21	SN7462N	45	SN74156N	1.00
SN7403N	16	SN7472N	39	SN74156N	1.00
SN7404N	18	SN7473N	37	SN74157N	1.00
SN7405N	24	SN7474N	32	SN74160N	1.25
SN7406N	20	SN7475N	50	SN74161N	1.00
SN7407N	29	SN7476N	30	SN74163N	1.00
SN7408N	25	SN7477N	5.00	SN74164N	1.10
SN7409N	25	SN7480N	50	SN74165N	1.10
SN7410N	18	SN7482N	98	SN74166N	1.25
SN7411N	30	SN7483N	70	SN74167N	5.50
SN7412N	33	SN7485N	89	SN74170N	1.00
SN7413N	45	SN7486N	39	SN74172N	8.95
SN7414N	70	SN7488N	3.50	SN74173N	1.50
SN7416N	35	SN7489N	2.49	SN74174N	1.25
SN7417N	35	SN7490A	45	SN74175N	99
SN7420N	21	SN7491N	75	SN74176N	90
SN7421N	33	SN7492N	49	SN74177N	90
SN7422N	49	SN7493N	49	SN74180N	99
SN7423N	37	SN7494N	79	SN74181N	2.49
SN7424N	29	SN7495N	19	SN74182N	95
SN7426N	39	SN7496N	89	SN74184N	1.95
SN7427N	37	SN7497N	4.00	SN74185N	2.20
SN7429N	42	SN74100N	10.00	SN74186N	15.00
SN7430N	26	SN74107N	5.00	SN74187N	6.00
SN7432N	31	SN74121N	39	SN74188N	3.95
SN7437N	27	SN74122N	39	SN74190N	1.19
SN7438N	27	SN74123N	50	SN74191N	1.25
SN7439N	25	SN74124N	60	SN74192N	89
SN7440N	15	SN74125N	60	SN74193N	89
SN7441N	89	SN74132N	1.09	SN74194N	1.25
SN7442N	59	SN74136A	95	SN74195N	75
SN7443N	75	SN74141N	1.15	SN74196N	1.25
SN7444N	75	SN74142N	4.00	SN74197N	6.00
SN7445N	75	SN74143N	4.50	SN74198N	1.75
SN7446N	81	SN74144N	4.50	SN74199N	1.75
SN7447N	69	SN74145N	1.15	SN74200N	5.59
SN7448N	79	SN74147N	2.35	SN74219N	90
SN7450N	27	SN74148N	1.00	SN74241N	6.00
SN7451N	27	SN74150N	1.00	SN74264N	6.00
SN7453N	27	SN74151N	79	SN74268N	6.00
SN7454N	20	SN74153N	89	SN74367N	75

**MANY OTHERS AVAILABLE ON REQUEST**  
20% Discount for 100 Combined 7400's

CD4000	25	7404CN	75
CD4001	25	7405CN	75
CD4002	25	7406CN	75
CD4006	2.50	7403CN	85
CD4007	25	7404CN	75
CD4010	59	7407CN	1.15
CD4011	25	7408CN	3.00
CD4012	25	7409CN	3.00
CD4013	47	7410CN	1.25
CD4016	56	7411CN	2.90
CD4017	1.35	7412CN	2.90
CD4019	55	7413CN	2.15
CD4020	1.49	7414CN	3.25
CD4022	1.25	7415CN	3.25
CD4023	2.5	7416CN	3.00
CD4024	1.50	7417CN	3.25
CD4025	2.5	7418CN	3.25
CD4027	69	7419CN	2.75
CD4028	1.65	7420CN	2.75
CD4029	2.90	7421CN	2.75
CD4030	65	7422CN	5.6

## LINEAR

LM300H	80	LM1310N	2.95
LM301H	35	LM1311N	1.65
LM302H	35	LM1312N	1.75
LM303H	75	LM1313N	1.75
LM304H	1.00	LM1314N	1.85
LM305H	99	LM1315N	1.85
LM307CN	35	LM1316N	1.85
LM308CN	1.00	LM1317N	2.95
LM309CN	1.00	LM1318N	2.95
LM310CN	1.10	LM1319N	2.95
LM311CN	1.10	LM1320N	2.95
LM312CN	1.10	LM1321N	2.95
LM313CN	1.10	LM1322N	2.95
LM314CN	1.10	LM1323N	2.95
LM315CN	1.10	LM1324N	2.95
LM316CN	1.10	LM1325N	2.95
LM317CN	1.10	LM1326N	2.95
LM318CN	1.10	LM1327N	2.95
LM319CN	1.10	LM1328N	2.95
LM320K-5	1.35	LM1329N	2.95
LM320K-12	1.35	LM1330N	2.95
LM320K-15	1.35	LM1331N	2.95
LM320T-5	1.75	LM1332N	2.95
LM320T-8	1.75	LM1333N	2.95
LM320T-12	1.75	LM1334N	2.95
LM320T-15	1.75	LM1335N	2.95
LM320T-18	1.75	LM1336N	2.95
LM320T-24	1.75	LM1337N	2.95
LM321H	1.50	LM1338N	2.95
LM322H	1.50	LM1339N	2.95
LM323H	1.50	LM1340N	2.95
LM324H	1.80	LM1341N	2.95
LM325H	1.80	LM1342N	2.95
LM326H	1.95	LM1343N	2.95
LM327H	1.95	LM1344N	2.95
LM328H	1.95	LM1345N	2.95
LM329H	1.95	LM1346N	2.95
LM330H	1.95	LM1347N	2.95
LM331H	1.95	LM1348N	2.95
LM332H	1.95	LM1349N	2.95
LM333H	1.95	LM1350N	2.95
LM334H	1.95	LM1351N	2.95

## 74LS00 TTL

74LS00	29	74LS150	1.95
74LS01	29	74LS151	1.89
74LS02	25	74LS152	1.89
74LS03	25	74LS153	1.89
74LS04	25	74LS154	1.89
74LS05	25	74LS155	1.89
74LS06	29	74LS156	2.25
74LS07	29	74LS157	2.25
74LS08	29	74LS158	2.25
74LS09	29	74LS159	2.25
74LS10	29	74LS160	2.25
74LS11	29	74LS161	2.25
74LS12	29	74LS162	2.25
74LS13	29	74LS163	2.25
74LS14	29	74LS164	2.25
74LS15	29	74LS165	2.25
74LS16	29	74LS166	2.25
74LS17	29	74LS167	2.25
74LS18	29	74LS168	2.25
74LS19	29	74LS169	2.25
74LS20	29	74LS170	2.25
74LS21	29	74LS171	2.25
74LS22	29	74LS172	2.25
74LS23	29	74LS173	2.25
74LS24	29	74LS174	2.25
74LS25	29	74LS175	2.25
74LS26	29	74LS176	2.25
74LS27	29	74LS177	2.25
74LS28	29	74LS178	2.25
74LS29	29	74LS179	2.25
74LS30	29	74LS180	2.25
74LS31	29	74LS181	2.25
74LS32	29	74LS182	2.25
74LS33	29	74LS183	2.25
74LS34	29	74LS184	2.25
74LS35	29	74LS185	2.25
74LS36	29	74LS186	2.25
74LS37	29	74LS187	2.25
74LS38	29	74LS188	2.25
74LS39	29	74LS189	2.25
74LS40	29	74LS190	2.25
74LS41	29	74LS191	2.25
74LS42	29	74LS192	2.25
74LS43	29	74LS193	2.25
74LS44	29	74LS194	2.25
74LS45	29	74LS195	2.25
74LS46	29	74LS196	2.25
74LS47	29	74LS197	2.25
74LS48	29	74LS198	2.25
74LS49	29	74LS199	2.25
74LS50	29	74LS200	2.25
74LS51	29	74LS201	2.25
74LS52	29	74LS202	2.25
74LS53	29	74LS203	2.25
74LS54	29	74LS204	2.25
74LS55	29	74LS205	2.25
74LS56	29	74LS206	2.25
74LS57	29	74LS207	2.25
74LS58	29	74LS208	2.25
74LS59	29	74LS209	2.25
74LS60	29	74LS210	2.25

## CLOCK CHIPS

MM5309	8 Digt. BCD Outputs, Reset P/N	\$9.95
MM5311	1 Digt. BCD Output, 12 or 24 Hour	4.95
MM5312	4 Digt. BCD Outputs, 1 PPS Output	4.95
MM5314	8 Digt. 12 or 24 Hour, 50 or 60 Hz	4.95
MM5316	4 Digt. Alarm, 1 PPS Output	6.95
MM5318	Video Clock Chip, For Use With MM5341	6.95
CT7001	8 Digt. Calendar, Alarm, 12 or 24 Hour	5.95

## DATA HANDBOOKS

7400	Pin-out & Description of 5400/7400 ICs	\$2.95
CMOS	Pin-out & Description of 4000 Series ICs	\$2.95
LINEAR	Pin-out & Functional Description	\$2.95
ALL THREE HANDBOOKS		\$6.95

## FAIRCHILD TECHNOLOGY KITS FAIRCHILD

• Complete Specifications on back of each kit  
• Packaged for WALL DISPLAY APPEARANCE  
• Dealer's Inquires Invited — Price List Available

DIGITS			
FTK0001	0.5 High Common Cathode Digit	\$1.00	
FTK0002	0.5 High Common Anode Digit	1.00	
FTK0003	3.5 High Common Cathode Digit	75	
FTK0004	0.8 High Common Cathode Digit	2.00	
FTK0005	0.8 High Common Anode Digit	2.00	
8 1/2" HIGH DISPLAY ARRAYS			
FTK0010	12 Hour 3 1/2 Digit Clock Display	7.00	
FTK0011	24 Hour 4 Digit Clock Display	8.00	
LED LAMPS			
FTK0020	10 Red LED Lamps	1.00	
FTK0021	5 Mixed Colored LED Lamps	1.00	
FTK0022	10 LED Mounting Clips	1.00	
FTK0023	5 Three Piece LED Mounting Adapters	1.00	
PHOTO TRANSISTORS			
FTK0030	5 Flat Lens Photo Transistors	1.00	
FTK0031	5 Round Lens Photo Transistors	1.00	
FTK0032	3 Flat Lens Photo Darlington	1.00	
FTK0033	3 Round Lens Photo Darlington	1.00	
PHOTO ARRAYS			
FTK0040	9 Element Tube Reader Array	16.00	
FTK0041	12 Element Card Reader Array	24.00	
FTK0042	Reflective Opto Coupler	4.00	
COUPLERS			
FTK0050	3 General Purpose Opto Couplers	1.00	
FTK0051	3 Directional Opto Coupler	1.00	
MOS CLOCK CIRCUITS (FCM/101)			
FTK040	Digital Clock/Calendar with BCD Outputs (FCM7002)	7.00	
FTK0402	Direct Drive Digital Clock Circuit with AC Output (FCM817A)	5.00	
FTK0403	Direct Drive Digital Clock Circuit with DC Output (FCM817D)	5.00	
FTK0405	Direct Drive Digital Clock Circuit (FCM7015)	6.00	
KITS			
FTK016	Automobile Clock Kit	40.00	

125° dia.					
KC209	Red	10.51	KC111	Red	10.51
KC209	Green	4.51	KC111	Green	4.51
KC209	Orange	4.51	KC111	Yellow	4.51
KC209	Orange	4.51	KC111	Orange	4.51
200° dia.					
KC22	Red	10.51	KC526	Red	10.51
KC22	Green	4.51	KC526	Green	4.51
KC22	Yellow	4.51	KC526	Yellow	4.51
KC22	Orange	4.51	KC526	Orange	4.51
SSL-22	RT	4.51	KC526	Clear	4.51
SSL-22	RT	4.51	KC526	Clear	4.51
180° dia.					
KC22	Red	10.51	KC556	Red	10.51
KC22	Green	4.51	KC556	Green	4.51
KC22	Yellow	4.51	KC556	Yellow	4.51
KC22	Orange	4.51	KC556	Orange	4.51
SSL-22	RT	4.51	KC556	Clear	4.51
90° dia.					
KC111	Red	10.51	MV50	Red	10.51
KC111	Green	4.51	MV50	Green	4.51
KC111	Yellow	4.51	MV50	Yellow	4.51
KC111	Orange	4.51	MV50	Orange	4.51
KC111	Clear	4.51	MV50	Clear	4.51
085° dia.					
KC22	Red	10.51	MV50	Red	10.51
KC22	Green	4.51	MV50	Green	4.51
KC22	Yellow	4.51	MV50	Yellow	4.51
KC22	Orange	4.51	MV50	Orange	4.51
SSL-22	RT	4.51	MV50	Clear	4.51

## DISCRETE LEDs

125° dia.					
DI.707	Common Cathode	3.00	DL.707	Common Anode	3.00
MAN 1	Common Cathode	3.00	MAN 2	Common Cathode	3.00
MAN 2	Common Cathode	3.00	MAN 3	Common Cathode	3.00
MAN 3	Common Cathode	3.00	MAN 4	Common Cathode	3.00
MAN 4	Common Cathode	3.00	MAN 5	Common Cathode	3.00
MAN 5	Common Cathode	3.00	MAN 6	Common Cathode	3.00
MAN 6	Common Cathode	3.00	MAN 7	Common Cathode	3.00
MAN 7	Common Cathode	3.00	MAN 8	Common Cathode	3.00
MAN 8	Common Cathode	3.00	MAN 9	Common Cathode	3.00
MAN 9					

## TS-1 MICROMINIATURE ENCODER-DECODER

- Available in all EIA standard tones 67.0Hz-203.5Hz
- Microminiature in size, 1.25x2.0x.65" high
- Hi-pass tone rejection filter on board
- Powered by 6-16vdc, unregulated, at 3-9ma.
- Decode sensitivity better than 10mvRMS, bandwidth,  $\pm 2$ Hz max., limited
- Low distortion adjustable sinewave output
- Frequency accuracy,  $\pm 25$ Hz, frequency stability  $\pm 1$ Hz
- Encodes continuously and simultaneously during decode, independent of mike hang-up
- Totally immune to RF

Wired and tested, complete with K-1 element

**\$59.95**

K-1 field replaceable, plug-in, frequency determining elements

**\$3.00 each**

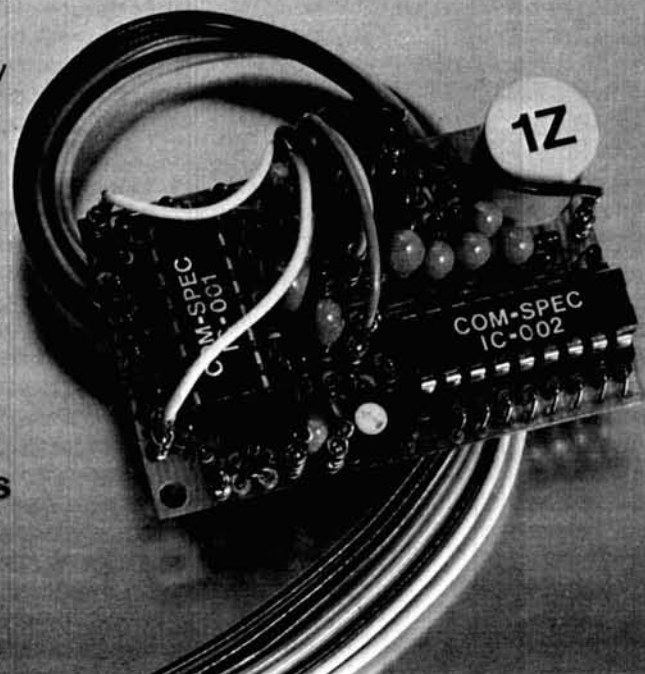

### COMMUNICATIONS SPECIALISTS

P.O. BOX 153  
BREA, CALIFORNIA 92621  
(714) 998-3021



## Out of Band



## Shortwave Listening

Our only business is supplying everything needed to tune outside the Amateur Radio bands and identify what you hear. Our mini-catalog details Barlow Wadley, Drake and Yaesu receivers, WORLD RADIO TV HANDBOOK, logs, antennas, calibrators, CONFIDENTIAL FREQUENCY LIST, receiving antenna tuners, FM or TV station guides, AM pattern maps, audio filters, special ITU lists, QSL albums and every book published on "listening."

**GILFER ASSOCIATES, INC**

P.O. Box 239, Park Ridge, NJ 07656

## ALUMA TOWERS

LOW PRICED

MADE IN ALUMINUM

- ★ TELESCOPING (CRANK UP)
- ★ GUYED
- ★ TILT OVER MODELS

QUALITY MADE

*Excellent for*

## HAM COMMUNICATIONS

10 MODELS MFG.

Towers to 100 feet. Specials designed & made. See dealer or send for free catalog.

ALUMA TOWER DIVISION

**FRED FRANKE, INC.**

BOX 2806HR  
VERO BEACH, FLA. 32960  
PHONE (305) 567-3415

## test for resonant resistance with an omega-t antenna noise bridge



The Omega-t Noise Bridge is an inexpensive and flexible testing device that can effectively measure antenna resonant frequency and impedance. This unique piece of test equipment does the work of more expensive devices by using an existing receiver for a bridge detector. There is no longer a need for power loss because of impedance mismatch. Get more details or order now!

Model TE7-01 for 1-100 MHz Range \$29.95  
Model TE7-02 for 1-300 MHz Range \$39.95

**ELECTROSPACE SYSTEMS, INC.**

320 TERRACE VILLAGE  
RICHARDSON, TEXAS 75080  
TELEPHONE (214) 231-9303

Sold at Amateur Radio Dealers  
or Direct from Electrospace Systems, Inc.

# Advanced Communications Equipment from the World's Leader in Amateur Communications

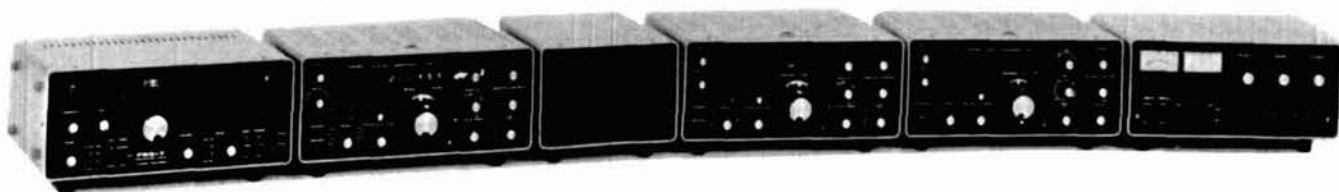

Left to right - FRG-7, Solid State Synthesized Communications Receiver • FR-101 Digital, Solid State Receiver • SP-101B, Speaker • FR-101, Digital Solid State Receiver • FL-101, 100 W Transmitter • FL-2100B, 1200 W PEP Input Linear Amplifier



Left to right - FT-620B, 6 Meter Transceiver • YP-150, Dummy Load Wattmeter • YO-100, Monitor Scope • FTV-250, 2 Meter Transverter • FTV-650, 6 Meter Transverter • FV-101B, External VFO • FT-101E 160-10 M Transceiver

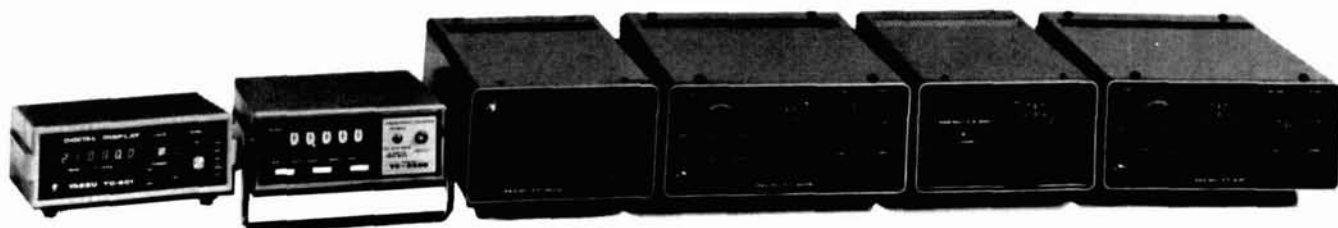

Left to right - YC-601, Digital Frequency Display • YC-355D, Frequency Counter • FP-301, AC Power Supply • FT-301S Digital, All Solid State Transceiver • FV-301, External VFO • FT-221, 144-148 All Solid State All Mode Transceiver



YD-844  
Dynamic Mike

Over 150 licensed radio amateurs employed at Yaesu proudly offer you the most diversified communications product line available: SSB, CW, AM, RTTY, and FM equipment - all designed for today's active amateur.



QTR-24  
World Clock



## YAESU *The radio.*

Yaesu Electronics Corp., 15954 Downey Ave., Paramount, CA 90723 • (213) 633-4007  
Yaesu Electronics Corp., Eastern Service Ctr., 613 Redna Ter., Cincinnati, OH 45215 • (513) 772-1500



# flea market



**CRYSTALS** — S.A.S.E. my list. K8LJQ, 355 Mower Rd., Pinckney, Mich. 48169.

**RECONDITIONED TEST EQUIPMENT** for sale. Catalog \$50. Walter, 2697 Nickel, San Pablo, Ca. 94806.

**4-400A's NEW, BOXED, \$22.** Perfect for 2kw linear. Barnes, 2110 Apache Ridge Rd., Meridian, MS 39301.

**TRAVEL-PAK QSL KIT** — Send call and 25¢; receive your call sample kit in return. Samco, Box 203, Wyantskill, N. Y. 12198.

**CANADIANS.** 1,000,000 surplus parts. Bargains galore. Free catalog. ETCO-HR, Box 38, Dorion, Quebec J7V 5V8.

**MOBILE IGNITION SHIELDING** provides more range with no noise. Available most engines. Many other suppression accessories. Literature, Estes Engineering, 930 Marine Dr., Port Angeles, WA 98362.

**WANTED:** Collins 51S-1, R390-A, 51J-3. John Callan, 65 Beechcroft St., Brighton, Ma. 02135.

**LOOKING FOR USED GEAR?** Buyers & Sellers radio brokerage has the equipment you want at the right prices. Call our Ham Gear Hotline 617-536-8777 Monday-Friday, 9-9.

**BUY — SELL — TRADE.** Write for free mailer. Give name, address and call letters. Complete stock of major brands new and reconditioned equipment. Call for best deals. We buy Collins, Drake, Swan, etc. SSB & FM. Associated Radio, 8012 Conser, Overland Park, Kansas 66204. 913-381-5901.

**FREE Electronics Surplus Catalog.** Electronic Specialties, 1659 Wetmore, Tucson, AZ 85705.

**QSL's, CATALOG 30¢.** RTTY paper 4 1/2 inch rolls white, case of 12 \$25.00 plus shipping. P. O. Box 11184, Phoenix, Arizona 85061.

**MOBILE BONDING STRAPS** under 50¢ each. Literature. Estes Engineering, 930 Marine Drive, Port Angeles, Wash. 98362.

**STOP LOOKING** for a good deal on amateur radio equipment — you've found it here — at your amateur radio headquarters in the heart of the Midwest. We are factory-authorized dealers for Kenwood, Drake, Collins, ICOM, Ten-Tec, Atlas, Tempo, Regency, Swan, Midland, Alpha, Standard, Dentron, Hy-Gain, Mosley, CushCraft, and CDE, plus accessories. For the best deal around on HF and VHF gear, write or call us today for our low quote and become one of the many happy and satisfied customers of Hoosier Electronics, P. O. Box 2001, Terre Haute, Indiana 47802. (812) 238-1456.

**FERRITE BEADS:** w/specification and application sheet - 10/\$1.00. Assorted PC pots - 5/\$1.00. Miniature mica trimmers, 3-40 pf. - 5/\$1.00. Postpaid. Includes latest catalog. Stamp for catalog alone. CPO Surplus, Box 189, Braintree, MA 02184.

**NEW ADJUSTABLE THREE OUTPUT REGULATED POWER SUPPLY,** plus 900 parts worth \$400.00 list. Solid state TV recorder electronic unit. Schematics, parts cross reference. Free brochure. \$17.95 plus \$3.50 S&H, USA. Master Charge, BankAmericard. Satisfaction guaranteed. Madison Electronics Company, Incorporated, Box 369, D77, Madison, Alabama 35758.

**ETCH IT YOURSELF PRINTED CIRCUIT KIT,** Photo-Positive Method — All the supplies for four P.C. boards, direct from magazine article in less than 2 hours. Only \$19.95. S.A.S.E. for details. Excel Circuits, P. O. Box 891, Troy, Michigan 48099, 313-549-0440.

**COMMUNICATIONS PUBLICATIONS** and frequency lists: Military, government, police, aviation, maritime and more. HF and VHF. Voice & RTTY. Catalog 25¢. Handler, Box CC, Northfield, Illinois 60093.

**FOR SALE:** Gertsch FM7-DM3 frequency meter-deviation meter, recently calibrated, \$575. Six G.E. KY-5 cavities, excellent condition, \$300 for the set. WA0NUX, P. O. Box 70, Springfield, SD 57062.

**MODERN CODE PRACTICE.** 0-22wpm on four 60 min. cassettes, \$10. Royal, P. O. Box 2174, Sandusky, Ohio 44870.

**FIGHT TVI** with the RSO Low Pass Filter. For brochure write: Taylor Communications Manufacturing Company, Box 126, Agincourt, Ontario, Canada. MIS 3B4.

**NAMEBADGES** - \$1.50 - Name and call sign \$2.00. Engraved plastic with pin, clutches or adhesive. Black, white, red, blue. Include payment with order. Special prices on club badges and hamfest plaques. Donan Engraving, P. O. Box 07155, Lakewood, Colo. 44107.

**RTTY CLOSEOUT** — NS-1A PLL TU while they last. Wired/tested \$24.95. Board \$30.00. All postpaid. SASE for info. Nat Stinnette Electronics, Tavares, FL 32778.

**RATES** Non-commercial ads 10¢ per word; commercial ads 40¢ per word both payable in advance. No cash discounts or agency commissions allowed.

**HAMFESTS** Sponsored by non-profit organizations receive one free Flea Market ad (subject to our editing). Repeat insertions of hamfest ads pay the non-commercial rate.

**COPY** No special layout or arrangements available. Material should be typewritten or clearly printed and must include full name and address. We reserve the right to reject unsuitable copy. Ham Radio can not check each advertiser and thus cannot be held responsible for claims made. Liability for correctness of material limited to corrected ad in next available issue.

**DEADLINE** 15th of second preceding month.

**SEND MATERIAL TO:** Flea Market, Ham Radio, Greenville, N. H. 03048.

**HAM RADIO HORIZONS,** a super new magazine for the Beginner, the Novice and anyone interested in Amateur Radio... What it's all about. How to get started. The fun of ham radio. It's all here and just \$10.00 per year. HURRY! HURRY! Ham Radio HORIZONS, Greenville, NH 03048.

**SURPRISES GALORE!** Projects, ham radio, music synthesizers, etc. IC's, pots, hardware, crystals, keyboards, resistors, etc. Send 13¢ stamp for catalogue. UTEP, Box 26231A, Salt Lake City, UT 84215.

**TELETYPE EQUIPMENT** for beginners and experienced operators. RTTY machines, parts, supplies. Beginner's special: Model 15 Printer and demodulator \$139.00. Dozen black ribbons \$6.50; case 40 rolls 11/16 perf. tape \$17.50 FOB. Atlantic Surplus Sales, 3730 Nautilus Ave., Brooklyn, N. Y. 11224. Tel: (212) 372-0349

**WANTED** — Back issues of VHF-Communications and other VHF oriented magazines. WIGUD/8, Ron Vanke, 2700 Patrick Ave., Columbus, Ohio 43229.

**VERY in-ter-est-ing!** Next 4 big issues \$1. "The Ham Trader," Sycamore, IL 60178.

**EXCLUSIVELY HAM TELETYPE** 23rd year, RTTY Journal, articles, news, DX, VHF, classified ads. Sample 35¢. \$3.50 per year. Box 837, Royal Oak, Michigan 48068.

**SYNTHESIZER.** See Ham Radio, July 76, pg. 20-23, figures 21 to 24. Kit for \$115, assembled and tested, \$140. Power supply to run from 117 volts additional \$15.00. CTD, P. O. Box 708, Cambridge, MA 02139.

**VARIABLE AND TRIMMER CAPACITORS** — Millen, Johnson, Hammarlund, Erie, Arco. In stock for immediate shipment. Send first class stamp for expanded price list. D & V Radio Parts, 12805 W. Sarie Rd., R#2, Freeland, Michigan 48623.

**SAVE!** Bomar FM, xtals \$4.00 ppd. Dentron, Hustler, CushCraft, W. M. Nye, Ameco. Used gear. Complete catalog - write Ferris Radio, 308 E. Harry, Hazel Park, Mich. 48030.

**HW-101 WITH HP-23B.** Both less than one year old, perfect, professionally wired, \$350. WA5INP, Art Smith, 5446 Grafton Street, Jackson, Mississippi 39206.

**WANTED:** Navy or McElroy Key. "Don't let yours go silent" (we will love it and use it). Also 1920s microphone. K4NBN, Del Popwell, 1946 Sweetbriar Ln., Jacksonville, Fla. 32217.

# FREE NEW CATALOG



**NOW'S THE TIME** to request your free new catalog on many, many exciting Amateur products including:

- Data-Tone Keyboards
- Data-Tone Encoders
- Handheld Encoders
- Automatic Data-Tone Dialers
- CW Keyers
- CW Memories
- Auto Patches
- Receiver Preamps
- Single Tone Encoders
- Single Tone Decoders
- Tone to Pulse Converters

**FOR EXAMPLE LOOK AT OUR DELUXE C-MOS P.C. KEYS**

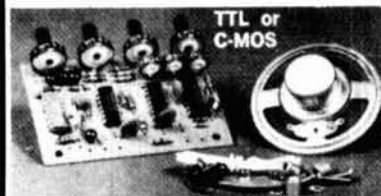

Complete C-MOS keyer in kit form, or wired, just right for your custom enclosure. Versatile controls allow wide character weight variations, speeds from 5 to 50 w.p.m. plus volume and tone control. Solid-state output switching saves power, eliminates all those annoying relay problems and is compatible with both grid block and solid-state circuitry. With its sidetone monitor and 90 day warranty the Data Signal PC Keyer is the one for you.

C-MOS Keyer Wired \$24.95; Kit \$19.95



**DATA SIGNAL, INC.**  
2403 COMMERCE WAY  
ALBANY, GA. 31707  
912-883-4703

## R-X NOISE BRIDGE



- ✓ Learn the truth about your antenna.
- ✓ Find its resonant frequency.
- ✓ Adjust it to your operating frequency quickly and easily.

If there is one place in your station where you cannot risk uncertain results it is in your antenna.

The Palomar Engineers R-X Noise Bridge tells you if your antenna is resonant or not and, if it is not, whether it is too long or too short. All this in one measurement reading. And it works just as well with ham-band-only receivers as with general coverage equipment because it gives perfect null readings even when the antenna is not resonant. It gives resistance and reactance readings on dipoles, inverted Vees, quads, beams, multiband trap dipoles and verticals. No station is complete without this up-to-date instrument.

Why work in the dark? Your SWR meter or your resistance noise bridge tells only half the story. Get the instrument that really works, the Palomar Engineers R-X Noise Bridge. Use it to check your antennas from 1 to 100 MHz. And use it in your shack to adjust resonant frequencies of both series and parallel tuned circuits. Works better than a dip meter and costs a lot less. Send for our free brochure.

The price is \$39.95 and we deliver postpaid anywhere in U.S. and Canada. California residents add sales tax.

Italy write i2VTT, P.O. Box 37, 22063 Cantu. Elsewhere send \$42.00 (U.S.) for air parcel post delivery worldwide.

Fully guaranteed by the originator of the R-X Noise Bridge. ORDER YOURS NOW!

# PALOMAR ENGINEERS

BOX 455, ESCONDIDO, CA 92025  
Phone: (714) 747-3343

## flea market

**MOTOROLA HT220, HT200, and Pageboy** service and modifications performed at reasonable rates. WA4FRV, (804) 320-4439 evenings.

**TECH MANUALS** for Govt. surplus gear — \$6.50 each: SP-600JX, URM-25D, OS-8A/U, PRC-8, 9, 10. Thousands more available. Send 50¢ (coin) for 22-page list. W3IHD, 7218 Roanne Drive, Washington, D. C. 20021.

**RUBBER STAMP**, name/call/QTH \$2.50 ppd. (CA residents add tax), LWM Press, Box 22161, San Diego, CA 92122.

**SELLING:** KLM ECHO II — SSB/CW trnsrvr 2 mtr, mint, \$300.00. G.E. Procline 60 W. 2 mtr FM, w/extra xtals & tubes, \$150.00. Hammarlund SP 600-JX-17, communications rcvr, \$200.00. R. D. Pray, WA2PPH, RD#2, W. Chazy, N. Y. 12992. (518) 493-5193.

**HEATHKIT COMBO AMP LESS SPEAKERS** (TA-17). Trade for a good 2 mtr rig. Tony Harkey, Rt. 2, Bankston, Alabama (205-689-4817).

**TELETYPEWRITER PARTS**, gears, manuals, supplies, tape, toroids. SASE list. Typetronics, Box 8873, Ft. Lauderdale, FL 33310. Buy parts, late machines.

**WANTED** — Duo bander 2 and PS made by W.R.L. Cost? WA3YPB, 2 Granite Road, Levittown, Pa. 19057.

**FREE CATALOG.** Calculators, digital thermometers, ultrasonics, kits, strobes, ni-cads, LED's, transistors, IC's, unique components. Chaney's Box 27038, Denver, Colo. 80227.

**PORTA-PAK** the accessory that makes your mobile really portable. \$67.50 and \$88.00. Dealer inquiries invited. P. O. Box 67, Somers, Wisc. 53171.

**FOR SALE:** Misc. ARC and Collins equipment. Send SASE for list. Jerry Keelin, 409 S. Oklahoma, Shamrock, TX. 79079.

**LARSEN ANTENNAS** (our specialty) 2,432 magnetic, trunk-lip 5/8 \$33.00, 5/8 ground plane \$45.00. BankAmericard and Mastercharge accepted. 201-962-4695. Narwid Electronics, 61 Bellot Road, Ringwood, NJ 07456.

**SELL** — Touch tone encoder, CMOS MC-14410P chip, complete with keyboard and crystal. Functional subminiature, assembled, \$25. Printed circuit board for above, 1.2" x 0.8", \$1.25. The WA4DSY HT220 synthesizer, assembled and functional, \$125 or trade for an HT220 board in working condition, tuneable to 146 MHz. Regency HR2A, excellent condition, unmodified, \$125. Knight VOM KG-640, mint, \$20. Heath 2M, 1/2 wave mobile antenna, never used, \$12. Drake low pass filter, TV-100, \$5. Slinky dipole, \$20. Motorola RF transistors, new, sealed, 2N5642, 2N5643, \$5 each. Will ship within U.S. Send S.A.S.E. for info. WA9WDB/P5, John Teles, 10511 Tenneco, Houston, Texas 77099.

**QRP TRANSMATCH** for HW7, Ten-Tec, and others. Send stamp for details to Peter Meacham Associates, 19 Loretta Road, Waltham, Mass. 02154.

**ROBOT LINE CAMERA 80A** w/1.9 lens focus down to 6 inches. Monitor 70A. Make offer. K9GBN, 122 Arrow Dr., Pekin, Illinois 61554.

**SYNTHESIZER**, see Ham Radio, July 76, pg. 20-23, figures 21-24. Kit for \$115. Assembled and tested, \$140. Power supply to run from 117V additional \$15. CTD, P. O. Box 708, Cambridge, MA 02139.

**MONUMENT HILL**, LaGrange, Texas Repeater is operating on 16/76. Our range is not fantastic, but you're welcome to try us if you travel Highways 77, 71, 290, or I-10. WA5AAO.

**RTTY DEMODULATORS** — Immediate delivery. New ST-5's with auto-start and AK-1 AFSK audio oscillator. \$185 or \$25 and balance UPS COD. David Tancig, 618 W. White St., Champaign, Ill. 61820.

**WANTED:** Drake T-4 Reciter, consider mint SBE 33 or Swan MB 40 if price right. WA5AAO, Box 335, LaGrange, TX 78945.

**WANTED:** Car telephones and mobile telephone parts, heads, cables, etc. Greg Hyman, 87 Yonkers Ave., Yonkers, N. Y. 10701. 914-476-4330.

**B & K TEST EQUIPMENT.** 15% discount. Free shipping. Free catalog. Spacetrone, Box 84-T, Broadview, IL 60153.

**MANUALS** for most ham gear, 1939/70. List \$1.00. Send SASE (or 25¢) for one specific model quote. Hobby Industry, W0JJK, Box H864, Council Bluffs, Iowa 51501.

**STAINLESS AND GALVANIZED STEEL** antenna guy wire our specialty. Wilcox Electronics, Box 1331, S. L. C., Utah 84110.

**BE ON TARGET**

with  
**JAN QUARTZ CRYSTALS**  
for

- CB Synthesized • CB Standard
- General Communications
- Industry • Two-Meter
- Monitor • Scanners
- Marine VHF • Amateur Bands

*Dependable USA Mfg. for*

- Frequency Control
- Frequency Stability
- High Performance

Write or phone for more details Send 10¢ for our latest catalog

**2400 Crystal Drive**  
 **Ft. Myers, Florida 33901**  
 **all Phones (813) 936-2397**

## SPECIAL OFFER

— all in stock for delivery —

**SAVE \$\$\$\$ SPECIAL ON ICOM IC-230.** Call now for price too low to be published.

Icom, IC22S, IC230, IC22A, IC215, IC502, IC202, Collins KWM2a, 75S3C, 32S3C, 30L1, Yaesu FT101, Kenwood TS820, TS520, TS700A, Atlas 210X DD1, 220cs, 206, Drake T4XC, R4C, L4B, MN200, MN2000 SSR1 SPR4 FS4 TR22C TR33, TR4C, Tempo 2020, Tempo One, CL146A, VHF One, Standard 146A, Horizon Two, VHF Engineering Synthesizer II, EBC144AJR, all Hygain, Newtrons, Antenna Specialists, Savoy, Larsen, Mosley antennas. Also Turner, Astatic, Shure, Spectronics DD1, Sc250 Bird 43, Loads, elements, Swan, National Radio NCL2000, NCX1000, HRO-500, KLM Multi 2700A, Multi II, Multi 7 all linears in stock. Ten-Tec KR50A, KR20A, Triton II, Venus SS2, SS2K, C1. DX Engineering, CDE, Brimstone, Cush-Craft. Large stock of HAM tubes & sockets. TEN TO FIFTEEN, TO TWENTY PER CENT OFF on everything in the house. Top trades given on your used equipment. Barry Electronics World Wide amateur Radio Since 1920.

**Barry Electronics**  
512 BROADWAY  
NEW YORK, N. Y. 10012  
212-925-7000

# SPECIALS FROM

# MHz electronics

## Fairchild VHF Prescaler Chips

11C01FC	High Speed Dual 5-4 Input no/nor	15.40
11C05DC	1 GHz Counter Divide by 4	74.35
11C05DM	1 GHz Counter Divide by 4	110.50
11C06DC	UHF Prescaler 750 MHz D Type flip/flop	12.30
11C24DC	Dual TTL VCM same as MC4024P	2.60
11C44DC	Phase Freq. Detector same as MC4044P	2.60
11C58DC	ECL VCM	4.53
11C70DC	600 MHz flip/flop with reset	12.30
11C83DC	1 GHz 248/256 Prescaler	29.20
11C90DC	650 MHz Prescaler Divide by 10/11	16.00
11C90DM	same as above except Mil. version	24.00
11C91DC	605 MHz Prescaler Divide by 5/6	16.00
11C91DM	same as above except Mil. version	24.00
95H90DC	350 MHz Prescaler Divide by 10/11	9.50
95H90DM	same as above except Mil. version	16.50
95H91DC	350 MHz Prescaler Divide by 5/6	9.50
95H91DM	same as above except Mil. version	16.50

GIAY-3-8500 Game Chip	29.95
T.I. TMS4060/C2107, 4K RAM	19.01

## Batteries

NI-CAD's AA cells 1.25 volts at 500 mahr.	\$0.49
Gel-Cell 12 volts at 1.5 Amp Hr. #GC-1215	\$19.95

## Crystals

1.000000 MHz	4.95	JUST ARRIVED! These radios have just been pulled out of service. Set up for approx. 150 MHz.
5.000000 MHz	4.95	Clean. All tubes included. No accessories. Prices FOB Phoenix.
3579.545 KC	2.95	Motorola U43 GGT \$49.95

GE TPL	\$99.95
GE MT-33	\$39.95
C.E.L. FM Broadcast Exciter (Stereo) contains the following: 1 ea. Model FM100, FM200, FM400A, FM600, FM800A, and SC200	\$299.00

I.C.'s		MuRata 10.7 MHz Ceramic Filters	
8223B	\$3.00	#SFW-10.7MA	\$3.95
2102	\$1.99		

Johanson Trimmer Capacitors		Ferrite Beads	
.6 to 6 pf.	\$1.95	12 for .99 or 120 for 9.99	
1 to 14 pf.	\$1.95		
1 to 20 pf.	\$1.95		

## FET's

2N3070	1.50	2N5460	.90	MFE3002	3.35
2N3436	2.25	2N5465	1.35	MPF102	.45
2N3458	1.30	2N5565	5.45	MPF121	1.50
2N3821	1.60	3N126	3.00	MPF4391	.80
2N3822	1.50	MFE2000	.90	U1282	2.50
2N4351	2.85	MFE2001	1.00	MMF5	5.00
2N4416	1.05	MFE2008	4.20	40673	1.39
2N4875	1.75	MFE2009	4.80	40674	1.49

## TUBES

2E26	4.00	811A	7.95	7984	4.95
3B28	4.00	931A	11.95	8072	32.00
4X150A	15.00	5849	32.00	8156	3.95
4X150G	18.00	6LQ6	\$4.50	8908	9.95
4CX250B	24.00	6146A	4.75	8950	5.50
4CX350A/8321	35.00	6146B/8298A	5.75	4-400A	29.95
4CX15000A	\$150.00	6360	7.95	4-250A	24.95
DX415	25.00	6907	35.00	4-125A	20.95
572B/T160L	25.00	7377	40.00	4-65A	15.95

## RF TRANSISTORS

2N1561	15.00	2N2866 JAN TX	4.85	2N5590	6.30
2N1562	15.00	2N2924	3.20	2N5591	10.35
2N1692	15.00	2N3925	6.00	2N5635	4.95
2N1693	15.00	2N3927	11.50	2N5636	11.95
2N2631	4.20	2N3948	2.00	2N5637	20.70
2N2857	1.80	2N3950	26.25	2N5643	20.70
2N2876	12.35	2N3961	6.60	2N5641	4.90
2N2880	25.00	2N4072	1.70	2N5643	20.70
2N2927	7.00	2N4073	2.00	2N5764	27.00
2N2947	17.25	2N4135	2.00	2N5841	11.00
2N2948	15.50	2N4427	1.24	2N5842/MM1607	19.50
2N2949	3.90	2N4440	20.00	2N5849/MM1622	19.50
2N2950	5.00	2N4440	8.60	2N5862	50.00
2N3287	4.30	2N4957	6.30	2N5942	49.50
2N3300	1.05	2N5070	13.80	2N5922	10.00
2N3302	1.05	2N5090	6.90	2N6080	5.45
2N3307	10.50	2N5108	3.90	2N6081	8.60
2N3309	3.90	2N5109	1.55	2N6082	11.25
2N3375/MM3375	7.00	2N5177/MRF5177	20.00	2N6083	12.95
2N3553	1.80	2N5179	.68	2N6084	14.95
2N3571	4.10	2N5184		2N6094	5.75
2N3818	6.00	2N5216	47.50	2N6095	10.35
2N3824	3.20	2N5583	5.60	2N6096	19.35
2N3866	1.09	2N5589	4.60	2N6097	28.00
2N3866 JAN	4.14			2N6166	36.80

## RF TRANSISTORS

MRF207	2.00	Kertron KB6008	5.50	MM3009	1.80
MRF208	10.20	Amperex BLY90	22.50	MM3375	7.00
MRF209	12.35	Amperex A209	8.60	MM3904	1.50
MRF237	1.85	MSC 2001	20.00	MM3906	1.43
MRF238	8.55	MSC 3000	20.00	MM4000	1.24
MRF450	16.55	MSC 3001	20.00	MM4001	1.39
MRF453	19.55	MSC 80205	20.00	MM4003	1.85
MRF504	6.75	MSC 80206	20.00	MM4036	1.60
MRF509	5.50	MSC 80255	20.00	MM4044	3.00
MRF511	8.60	Fairchild SE7056	3.00	MM4545	3.00
MRF620	27.00	MM1051	2.00	MM8006	2.15
MRF621	30.50	MM1500	32.20	MM1552	50.00
MRF8004	1.90	MM1550	10.00	MM1553	56.50
HEPS3013/75	2.95	MM1601	5.50	HEPS5026	2.48
HEPS3014/76	4.95	MM1602	7.50	MSC 80256	20.00
HEPS3002	11.03	MM1607/2N5842	8.65	CTC D1-28	20.00
HEPS3003	29.88	MM1614	2.75	CTC D10-28	20.00
HEPS3005	9.55	MM1620	17.50	CTC E1-28	20.00
HEPS3006	19.90	MM1622/2N5849	19.50		
HEPS3007	24.95	MM1661	15.00		
HEPS3008	2.18	MM1669	17.50		
HEPS3010	11.34	MM1943	3.00		
RCA TA7994	50.00	MM2605	3.00		
RCA 40290	2.48	MM2608	5.00		
Kertron K2126	5.50	MM3002	1.65		

## NEW

Motorola, Motorcycle Radio — Model T33BAT \$39.95 FOB Phoenix

Motorola MC14410CP CMOS tone Generator uses 1 MHz Crystal to produce standard dual frequency telephone dialing signal. Directly compatible with our 12 key Chomeric pads. Kit includes the following.

- 1 MC14410CP
- 1 Touch Tone Pad
- 1 1 MHz Crystal
- 1 Printed Circuit Board (From Ham Radio Sept. 1975)
- And all other parts for assembly.

\$19.95

Fairchild 95H90DC Prescaler divide by 10 to 350 MHz. Will take any 35 MHz Counter to 350 MHz. Kit includes the following.

- 1 95H90DC
- 1 2N5179
- 2 UG-88/u BNC's
- 1 Printed Circuit Board
- And all other parts for assembly.

\$29.95

Fairchild 11C90DC Prescaler divide by 10 to 650 MHz. Will take any 65 MHz Counter to 650 MHz or with a 82590 it will divide by 10/100 to 650 MHz. This will take a 6.5 MHz counter to 650 MHz. Kit includes the following.

- 1 11C90DC
- 1 2N5179
- 2 UG-88/u
- 1 MC7805CP
- 1 Bridge
- 1 Printed Circuit Board and all other parts for assembly.
- 82590 add \$5.70 to total.

\$59.95

Fairchild 3817 Clock Kit from Ham Radio, Feb. 1976, Pg. 26 — All parts included except transformer and case. 12 hour \$24.95 24 hour \$29.95

## TRANSFORMERS

F-18X	6.3vct at 6 amps	3.56
F-93X	6.5v to 40v at 750 ma.	3.53
F-92A	6.5v to 40v at 1 amp	4.59
F-91X	6.5v to 40v at 300 ma.	2.72
N-51X	Isolation 115vac at 35va.	2.80
Model D-2	6.5v at 3.3 amps	4.95
	6.5v at 3.3 amps	
C-912-034	22vct at 200 ma.	
	11v at 250 ma.	1.49
BE-12433-001	30v at 15 ma.	.49
C-404-024	18vct at 400 ma.	1.49
BGH-9	6.3vct at 10 amps.	6.95
F-107Z	12V @ 4A or 24 V @ 2A	7.80
P6377	12v @ 4a or 24v @ 2a	6.31
P6378	12v @ 8a or 24v @ 4a	10.31
P8196	80vct @ 1.2a	6.28

## Erie High Voltage Power Supply

TSK-209-000  
Input 24vdc  
output #1 100 vdc — 12.95  
#2 400 vdc +  
#3 15000 vdc  
Size: 3 1/2" x 2" x 2 3/4"  
This power supply was used in a CRT Terminals

## DIODES

1N270 Germanium Diodes	\$7.95/c
HEP170, 2.5A, 1000 PIV	\$4.95/20
Semtech SFMS 20K, 20KV, 10 ma, fast recovery	\$1.26 ea.

# MHz electronics

2543 N. 32nd STREET  
PHOENIX, ARIZONA 85008  
PH. 602-957-0786

C.O.D.  
OR



# TOUCH-TONE DECODER

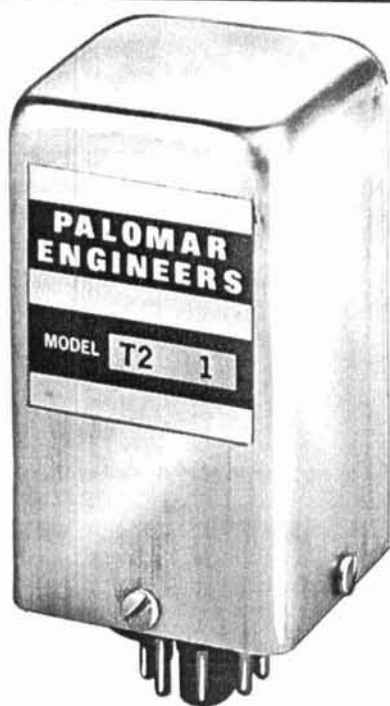

- Dual tone decoder decodes one Touch-Tone digit.
- Available for digits 1, 2, 3, 4, 5, 6, 7, 8, 9, 0, # and \*.
- Also for digits 13, 14, 15, and 16.
- Relay output SPST 1/2 amp. Relay closes when dual-tone digit is received. Opens when tones cease. Receiver AGC can be used to hold relay closed after tones cease.
- Operates on any dc voltage from +9 to +30 v.
- Octal plug-in case 1 3/4" square 3" high.
- Send for free brochure.

Model T-2 Touch-Tone Decoder. \$39.95 postpaid in U.S. and Canada. Specify Touch-Tone digit or tone frequencies.

California residents add sales tax.

**PALOMAR ENGINEERS**  
BOX 455, ESCONDIDO, CA 92025  
Phone: (714) 747-3343

# flea market

QSL'S — BROWNIE W3CJ1 — 3035B Lehigh. Allentown, Pa. 18103. Samples with cat. log 50c.

WANTED: Used SB220 or SB200. 3-24-203, Sakonyama, Yokohama, Japan. Takayoshi Iwama.

FOR SALE: Lampkin 107c Generator. 1 year old, mint condition. Original cost \$3,000. Make an offer. Pete Hons, Portage, Pa. 15946. 814-736-3883.

ADCOM MOBILE POWER SUPPLY \$35. Edison cylinder phonograph recordings on cassette. S.A.S.E. list. Talen, 0605 Double Spur Loop, Austin, Texas 78759.

HELP FOR YOUR NOVICE, general advanced ticket. Recorded audio-visual theory instruction. Free information. Amateur License Instruction, P. O. Box 6015, Norfolk, Va. 23508.

1 KW. LINEAR (continuous duty amplifier) custom manufactured compact with heavy duty power supply used once, excellent like new - \$195 (ship UPS 50 lb.) OUNG, 210 Richardson Ave., San Francisco, CA 94123.

WANTED: Inoperative Collins R-390A to repair and for maintenance of my R-390A. Ed Wagner, 1018 Birch Haven Cir., Monona, WI 53716.

## Coming Events

CUYAHOGA FALLS AMATEUR RADIO CLUB ANNUAL AUCTION, Feb. 26. At Stow, Ohio National Guard Armory, 2 p.m. to 10 p.m. Admission \$2, no advance ticket sales. Talk in 04/64, 84/24, Channel 2. Call WBBVNO for further information.

LAPORTE WINTER HAMFEST — The LaPorte, Indiana, ARC will hold its Winter Hamfest on the 27th of February, 1977, beginning at 8 a.m. (Chicago time) at the LaPorte Civic Auditorium. Good food, plenty of FREE tables, 50 miles East of Chicago. Talk-in on 01-61 and 94. Donation \$2.00 at the gate. Information from LPARC, P. O. Box 30, LaPorte, IN. 46350.

BLOSSOMLAND SWAP-SHOP. Sunday, March 6th. Bridgman Middle School Gym, Bridgman, Michigan. Expanded facilities, refreshments, prizes, fun. Table space restricted to radio and electronic items only. Advance ticket donation \$1.50. Tables \$2. Write: John Sullivan, P. O. Box 345, St. Joseph, Mich. 49085. Make checks payable to Blossomland A.R.A.

MANSFIELD MID-WINTER HAMFEST AUCTION, February 6, 1977, Richard County Fairgrounds, Mansfield, Ohio. Prizes, flea market, auction. Doors open 8 a.m., talk-in 146.34/94, 52/52. Tickets \$1.50 in advance, \$2.00 at the door. Contact Harry Frietchen, K8JPF, 120 Homewood, Mansfield, Ohio 44906. 419-529-2801 or 419-524-1441.

MICHIGAN — The 7th Annual Livonia Amateur Radio Club's Swap 'n Shop will be held on Sunday, February 27, 1977, from 8:00 a.m. to 4:00 p.m., at the Stevenson High School in Livonia, Michigan. There will be plenty of tables, door prizes, refreshments, and free parking available. Talk-in on 146.04/64 and 146.52 Simplex. For further information, write Neil Coffin, WA8GWL, c/o Livonia Amateur Radio Club, P. O. Box 2111, Livonia, Michigan 48150.

W6LS 12th Los Angeles Amateur Radio Convention. Saturday and Sunday, May 21 & 22. 2814 Empire Avenue, Burbank, CA 91605.

STERLING-ROCK FALLS Amateur Radio Society Hamfest. Sunday, March 6, 1977, High School Field House, Sterling, Illinois. Advance ticket \$1.50, at door \$2.00. Contact Don Van Sant, WA9PBS, 1104 5th Ave., Rock Falls, Ill. 61071.

IOWA: Davenport Radio Amateur Club Hamfest is Sunday, Feb. 27, 1977 at the Masonic Temple in Davenport, Ia. Admission is \$1.50 advance, \$2.00 at door. Talk in on 28/88 and 52. Refreshments and tables available. For tickets send S.A.S.E. to Dick Lane, WA0GXC, 116 Park Ave., So. Eldridge, Ia. 52748.

## Stolen Equipment

TRIO TR220 2 meter fm transceiver s/n 621270 taken on November 23, 1976 along with my 1976 Chevrolet Corvette. The transceiver was not in its case and the on/off volume control was removed and remotely wired from a rear compartment to the center console of the car. If anyone finds both the car and radio, keep the radio and give me the car! Richard C. Bean, WA1KDL.

## ALDELCO SEMI-CONDUCTOR SUPERMARKET

### RF DEVICES

2N3375 3W 400 MHz	5.50	2N6080 4W 175 MHz	5.40
2N3866 1W 400 MHz	99	2N6081 15W 175 MHz	8.45
2N5589 3W 175 MHz	4.75	2N6082 25W 175 MHz	10.95
2N5590 10W 175 MHz	7.80	2N6083 30W 175 MHz	12.30
2N5591 25W 175 MHz	10.95	2N6084 40W 175 MHz	16.30

### HEAVY DUTY RECTIFIERS

200 Volt 100 Amp DOB	8.50
200 Volt 250 Amp DOB	12.50
1000 Volt 2 Amp Silicon Rectifier RCA	10 for 99
10,000 Volt Silicon Rectifier Erre. 65 mA	2.95

### ALDELCO KITS

Digital Clock Kit Hours, Minutes & Seconds. Large Half Inch LED readouts. Elapsed time indicator. 12 hour format with 24 hour alarm. Snooze feature. AM PM indicator. Power Supply. power failure indicator. Complete with wood grain cabinet. \$23.95

## NOW OPEN — ALDELCO COMPUTER CENTER — books, magazines, kits, boards & support chips.

OK hand wire wrap tool \$5.95  
OR battery power wire-wrap tool \$34.95  
Wire Wrap Wire 50' 1 Special \$1.95

### DISCRETE LEDs

Jumbo Reds. Long or Short bulb	6 for \$1.00
Jumbo Orange, Green, Clear Red or Green	5 for \$1.00
209 Series. Green, Orange, Yellow or Red	5 for \$1.00
RL2 or Micro Red	5 for \$1.00

### ZENERS

1N746 to 1N759 400 Mw ea.	25	1N4728 to 1N4764 1 w	35
C106B	\$ 65	CA 3028A Dif. Amp.	\$1.50
MPSA14	90	8080A	\$29.95
2N3055	99	LM309K Volt. Reg.	1.10
MPF 102 FET	45	LM390N Audio Amp	1.75
2N3904 or 2N3906	10/99	21 L02 J	8 for \$17.50
2N5496 or 2N6108	40	NE 561B PLL	4.95
MJE 340 (2N5655)	\$1.10	NE 562B PLL	4.95
40673 RCA FET	\$1.55	NE 565A PLL	2.50
741 or 709 14 Pin DIP	75	LM709 or LM741 Min Dip	45
555 Timer	75	LM741C TO5 OP Amp	45
556 (Dual 555)	\$1.75	14 or 16 Pin IC Sockets	30
200 Volt 25 Amp Bridge	\$1.50	1N914 1N4148	10 for 99
1N914 1N4148	10 for 99	We have 7400 series IC's send stamp for catalog	
1N34 1N60 1N64	10 for 99		

We quote on any device at any quantity. Add \$5 for shipping. Min. order \$6.00. Out of USA send Certified Check or Money Order. Include postage.

# ALDELCO

2281H Babylon Tnpk., Merrick, NY 11566  
(516) 378-4555

## NEW STUFF

UHF SIGNAL GENERATOR microdot Model 412 FM Signal Generator, 400-550 MHz. Digital readout. Stability .0006%/hour. .1µV-1V, 50 ohm ±1dB. Absolutely Top Drawer. With manuals, complete. Write for complete specs. \$650.00.  
HP UHF Noise Source with modulator, Model H01-349A. \$85.00.

### MIXED VALUES.

### DISC CERAMIC CAPACITORS

\$5.00/LB. PPD. IN U.S.A.

If you don't like the pound you get — call or write and we'll send another pound FREE. (And you keep the first pound.)

.7-9pF Glass Piston Trimmer, JFD, VC-1	\$2.25 ea
10 for \$1.75 ea	
4.7 MFD/10V Sprague 158D	\$7.50/Hundred
COLLINS 635V-1 Bandpass filter, 2-29.999 MHz, tunes in 1 kc increments. Sharply selective filter w/integral linear RF amps	\$175.00



Great Repeater Receiver. 215-265 MHz Plug in front-end & video unit with BW 1.5 KC — 1 MC built-in deviation meter. Defense Electronics Model TMR-5A. Only 1 in stock. SPECIAL \$215.00

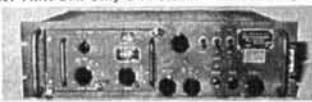

RVCR 2 to 30 MHz depending on the plug-in front end. Provision for XTAL control. Makes a fine single-channel H.F. RCVR. \$125.00

100 kHz solid state standard frequency oscillator. Complete in oven. Size: 4 1/4" x 2" x 1 1/2". James Knight's part #JKTO-23. Octal plug-in. Hermetically sealed. \$25.00

WE ARE BUYERS as well as sellers. What have you? We don't have a catalog, by the time we'd publish it the merchandise would be gone.

**DISC-CAP, 19075 BRAEMORE RD.**  
NORTHRIDGE, CA. 91326 213-360-3387



# NEW-NEW-NEW

DC-5



## SIMPLIFIED VERSION

- easier assembly
- bigger digits
- 50% less soldering

6 DIGIT - 12/24 HOUR

DIGITAL CLOCK KIT \$22.95

The best looking clock on the market is now easier to build! New features too - push-buttons to set time, larger .4" high readouts and super detailed instructions. The DC-5 comes complete with extruded aluminum case available in 5 colors, line cord transformer, quality PC boards and Polaroid lens filter. Colors available: gold, bronze, blue, silver, black (specify).

Mobile Version, .01% accuracy, 12 V dc ..... \$25.95  
 Alarm Version, 12 hr. only ..... \$24.95  
 Time base kit, use with any 60 Hz clock ..... \$4.95

## LOW COST CLOCK

**\$10.95**  
DC-4

12/24 HOUR 6 DIGIT  
LARGE .4" DIGITS

DC-4 includes all parts and switches, does not include PC board, case or transformer. DC-4 will not fit in case as shown above. Case size required, 3" x 5" x 4".

PC Board, drilled and etched, 3" x 4" ..... \$2.95  
 Transformer, line cord type, 12 V ac ..... 1.98  
 Transformer, lug mount type, 12 V ac ..... 1.49

## 30 WATT

2 Meter Power Amp

The famous RE class C power amp now available mail order! Four Watts in for 30 Watts out, 2 in for 15 out, 1 in for 8 out, incredible value, complete with all parts, instructions and details on T-R relay. Fully stable, output short proof, infinite VSWR protected! Case not included.  
**Complete Kit \$22.95**

## 600 MHz PRESCALER

**\$44.95 KIT**  
 assembled .. \$59.95  
 Extend the range of your counter to 600 MHz. Works with most any counter. Available kit or assembled and tested. Specify  $\div 10$  or  $\div 100$  with order.



## 741 OP-AMP SPECIAL 10 for \$2.00

Take advantage of a special one time deal on factory prime mini-dip op-amps. These were house numbered for Xerox Corp., but also have the 741 number printed on them. This is the LOWEST price in the USA!

FERRITE BEADS with info and specs	15/\$1.00
6 Hole Balun Beads	5/\$1.00
SLIDE-POT - 10k linear taper	4/\$1.00
1000uf 15V FILTER CAP	5/\$1.00
1000V, 2.5A DIODE	5/\$1.00

## IC SOCKETS

14 PIN	.25	50/10.00
16 PIN	.30	50/12.50
24 PIN	.50	10/ 4.50
40 PIN	.75	10/ 7.00

## MINI-KITS



FM Wireless Mike Kit  
\$2.95

Transmit up to 300' to any FM broadcast radio. Sensitive mike input requires crystal ceramic or dynamic mike. Runs on 3 to 9 V.

## LED BLINKY KIT

A great attention getter which alternately flashes 2 Jumbo LEDs. Use for name badges, buttons, or warning type panel lights. Runs on 3 to 9 volts.  
**Complete Kit \$2.95**

## SIREN KIT \$2.95

2 0 0 m W audio output. 3-6V operation. Uses 3-45 Ohm speaker.



## TONE DECODER KIT

A complete tone decoder on a single pc board. Features - 400 to 5000 Hz adjustable frequency range, voltage regulation, 567 IC. Useful for Touchtone decoding, tone burst detection, FSK demod, signaling, etc. Use 7 units for 12 button touchtone decoding.

**Complete Kit, TD-1 \$4.95**

## POWER SUPPLY KIT $\pm 15$ V, +5 V

A complete bench supply! Dual tracking regulator provides adjustable  $\pm 6$  to 15 Volts at 100 mA, while a stable 3 terminal regulator produces 5 V at 1 Amp. Novel 2 transformer design permits 110/220 V operation. Complete with all parts except case and cord.  
**PS-3 Power Supply Kit \$14.95**

## DECADE COUNTER

### PARTS KIT

INCLUDES ● 7490A decade counter  
 ● 7475 latch  
 ● 7447 LED driver  
 ● LED readout  
 ● Current limit resistors

**\$3.50**

Complete with instruction and details on how to build an easy, low cost freq. counter.

## INTEGRATED CIRCUITS

LM567	1.75	MC1458	.75
LM565	.75	MC4024	1.95
555	.50	74107	.35
556	.85	74143	3.50
7490A	.59	7805	.99
7447	.85	309K	1.19

# ramsey electronics

TELEPHONE ORDERS WELCOME  
716-271-6487

Satisfaction guaranteed or money refunded, COD, add \$1.00. Orders under \$10.00 add \$.75. NY residents add 7% tax.

P.O. Box 4072, Rochester NY 14610 (716) 271 6487



## FREQUENCY STANDARD



- ✓ Precision crystal.
- ✓ Markers at 100, 50, 25, 10, 5 KHz.
- ✓ Zero adjust sets to WWV.

The Palomar Engineers Frequency Standard gives sharp clear markers throughout the high frequency band from 160 through 6 meters. With the panel switch in 100 KHz position the markers can be heard every 100 KHz for checking calibration of your receiver, transceiver, or VFO. Additional markers can be turned on with the panel switch every 50, 25, 10 or 5 KHz.

The exclusive Palomar Engineers circuit generates only the wanted markers. No extra "ghost" markers appear.

Connection to your receiver is simple. A twisted-wire capacitor from the Standard to the receiver rf amplifier or mixer. Or a short "antenna" connected to the Standard may radiate enough marker signal.

The Frequency Standard is factory set to frequency and the setting can be checked and adjusted with the "zero" trimmer while listening to WWV or a broadcast station. All markers are as accurate as the WWV calibration, typically .0001%.

Don't take chances; check your frequency. Use the Standard with the wide range of selectable markers, the time-proven Palomar Engineers Frequency Standard.

Send for free brochure.

The price is \$37.50 (9-v battery not included) and we deliver postpaid anywhere in the U.S. and Canada. California residents add sales tax. ORDER YOURS NOW!

# PALOMAR ENGINEERS

BOX 455, ESCONDIDO, CA 92025  
Phone: (714) 747-3343

## SPEAKERS

**SQUARE** — 3" - 4Ω - .3W, 4 mtg holes. \$1.45 ea. ppd., 2/\$2.75 or 4/\$4.80 ppd.

**PIONEER** — Round 2 3/4" x 3/8" - 16Ω - .3W, 4 hole mtg. \$1.55 ea., 2/\$2.85 or 4/\$5.20 ppd.

**OVAL** — 2" x 4" x 1 1/4" deep - 8Ω - .1W. 4 Hole Mtg. \$1.75 ea. ppd., 2/\$3.15 or 4/\$5.75 ppd.

**Round #5P585A** 2" x 3/4" - 8Ω - .1W Matsushita. \$1.35 ea. ppd. 2/\$2.55 or 4/\$4.75 ppd.

**NOBLE 100K Dual Slide Potentiometer**, 2 1/2" x 3/4" x 3/4" with 1 1/2" lever. \$1.45 ea. or 10 for \$12.00 ppd.

**TUNING METERS** — Blue tinted plastic body, 0 to left, graduated scale, 200μA, 1 1/2" W x 1 1/4" H x 3/4" D. Scale can be rear lighted. Sylvania #18148-1 \$2.25 ea. or 4/\$6.95 ppd.

**3000 MFD @ 30 Volt Capacitors.**

1" Dia. x 3" — 90¢ ea. or 3/\$2.25 ppd.

3000 MFD @ 20V Capacitors. Same size as above. 80¢ ea. or 3 for \$2.00 ppd.

ALSO 3000 MFD @ 50V, 3" x 1 1/4" dia. 95¢ ea. or 3/\$2.65 ppd.

**ELECTROLYTIC CAPACITOR — PHILCO QUAD SECTION** 4" x 1 1/2" dia. TWISTAB MTG.

100x150 MFD @ 400V and at 350V D.C. and 20x50 MFD @ 250V — A nice unit for Xceiver, etc. \$1.10 ea. or 3/\$2.95 ppd.

**DUAL Electrolytic 1000 & 500 MFD.** 15V, long leads. 3/4" dia. x 2 1/4" long. 55¢ each 3/\$1.50 ppd.

**CRL Disc Capacitors.** .1 MFD, 10V 3/8" dia., long leads. 10 for \$1.00 ppd. 100/\$8.40, 500/\$36.60 (U.P.S. Only)

**UNPOTTED TOROIDS** — center tapped 88 MHY - 5 oz. - 5/\$2.95 44 MHY 88 MHY - 9 oz. - 5/\$3.49 5/\$3.95 ppd.

**NEW Transistor and Relay Assembly** — consists of (2) MJE3055 and (2) MJE2955 transistors (10 amp, 90w, 60v complementary pairs) mounted in "U" channel heat sink 2 1/2" x 1 1/2" x 1 1/2". (2) XTAL CAN RELAYS, DPDT, 28v, 8000Ω, 5.8 ma DC, 1 amp contacts mounted on PC board with resistors. \$2.95 ea. ppd.

**400 PIV BRIDGES** — 1.5A Gen. Instr. P.C. Bd type. 65¢ ea. or 3/\$1.80 ppd.

**SEMTECH BRIDGES** Heat sink w/center hole mtg. 10 Amp — Tested — 200V P.I.V. \$1.75 ea. ppd. 400V P.I.V. \$1.95 ea. ppd. 600V P.I.V. \$2.15 ea. ppd.

**25 AMP — TESTED** 200V P.I.V. \$2.25 ea. ppd. 400V P.I.V. \$2.50 ea. ppd. 600V P.I.V. \$2.85 ea. ppd.

**CARBON TRIMMERS** Miniature 1/4 watt units. PC type. Values: 200, 700, 1000, 1.5K, 250K, 700K 30¢ ea. or 5/\$1.35 ppd.

**NEW MINI** Imported vertical pots (1/2"H, 5/8"W, 1/16"D) Values: 1000, 2.5K, 5K, 50K ohms. Slot adj. Also 500Ω and 5K Horiz. Price: 5 for \$1.20 ppd.

**NEW SIZES — VERTICAL MOUNT PC BOARD POTENTIOMETERS** American made (CRL) Cermet sizes: 25K, 100K ohms. 5/\$1.30 ppd. CTS Blue wheel. Values: 750, 1K, 1.5K, 50K, 300K ohms. 5/\$1.25 ppd.

**I.C. — Fairchild RTL.** μL 900 or μL 914 Full leads, 3/\$1.35 ppd. μL923 Full Leads. 3/\$1.85 ppd.

**SEND STAMP FOR BARGAIN LIST PENNSYLVANIA RESIDENTS - ADD 6% ALL ITEMS PPd. USA**

Canadian orders for less than \$5.00 add \$1.00 to cover additional mailing costs. UPS requires your street address.

**m. weinschenker**  
electronic specialties-BOX 353, IRWIN, PA 15642

## PRE-AMP

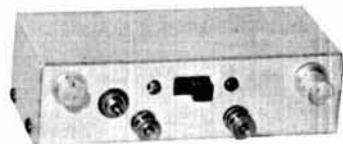

### HIGH GAIN • LOW NOISE

35dB power gain, 2.5-3.0 dB N.F. at 150 MHz 2 stage, R.F. protected, dual-gate MOSFETS. Manual gain control and provision for AGC. 4 3/8" x 1 1/2" x 1 3/8" aluminum case with power switch and choice of BNC or RCA phono connectors (be sure to specify). Available factory tuned to the frequency of your choice from 5 MHz to 250 MHz with approximately 3% bandwidth. Up to 10% B.W. available on special order.

N. Y. State residents add sales tax.

Model 201 price: 5-250 MHz \$29.95

# Vanguard Labs

196-23 JAMAICA AVE.  
HOLLIS, N. Y. 11423

12 Button touch-tone pads calibrated and guaranteed 90 days (abuse excluded) with diagram ..... \$14.00  
Attractive plastic mounting box with brackets ..... \$4.75  
Complete working system ready to connect to your transmitter ..... \$24.95  
Complete working system with speaker in housing for acoustic coupling with power switch ..... \$39.95

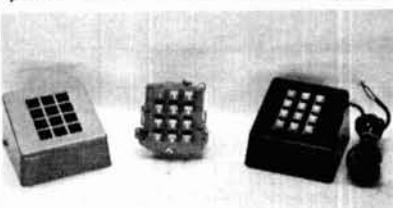

## TELEPHONE EQUIPMENT COMPANY

Post Office Box 596, Leesburg, Florida 32748  
(904) 728-2730

## TRAGIC WASTE OF RF

could be your fate as precious watts zig-zag round the world to shower just a little — or little or none — on that hoped for DX station. BUT WE HAVE AN ALTERNATIVE — THE JOYSTICK VFA (Variable freq. ant.), which gives low angle, omnidirectional, harmonic free radiation on all bands 160 thru 10 (+ MARS and receive on all BC & SW). Stalwarts W6TYP and G4DJY achieved notable results in contests — just to mention two of the many who have sent glowing reports of the VFA in use, often in poor QTH and/or under QRP.

**SYSTEM 'A' \$69.90** 250W P.E.P. &/or Receiving Only  
**SYSTEM 'J' \$91.33** 500W P.E.P. &/or Improved Q Factor Receive

Air Mail cost included (each system 3 sections easily assembled to make unit 7' 6" long. Matching ATU.) Not only will you save space but you will save \$\$\$ at present low exch. rate and by buying direct UK manuf. Rush your order — Mastercharge or check, or ask for brochure.

**PARTRIDGE (HR) ELECTRONICS LTD.**  
BROADSTAIRS, KENT, ENGLAND  
G3CED TEL. THANET 62525 G3VFA

**DIODES/ZENERS**

1N914	100v	10mA	.05
1N4004	400v	1A	.08
1N4005	600v	1A	.08
1N4007	1000v	1A	.15
1N4148	75v	10mA	.03
1N753A	6.2v	z	.25
1N758A	10v	z	.25
1N759A	12v	z	.25
1N4733	5.1v	z	.25
1N5243	13v	z	.25
1N5244B	14v	z	.25
1N5245B	15v	z	.25

**SOCKETS/BRIDGES**

8-pin	pcb	.25	ww	.45
14-pin	pcb	.25	ww	.40
16-pin	pcb	.25	ww	.40
18-pin	pcb	.25	ww	.75
22-pin	pcb	.45	ww	.75
24-pin	pcb	.35	ww	1.25
28-pin	pcb	.35	ww	1.45
40-pin	pcb	.50	ww	1.95
Molex pins	.01	To-3 Sockets	.25	
2 Amp Bridge	100-prv		1.20	
25 Amp Bridge	200-prv		2.50	

**TRANSISTORS, LEDS, etc.**

2N2222	NPN			.10
2N2907	PNP			.15
2N3740	PNP	1A	60v	.25
2N3906	PNP			.10
2N3055	NPN	15A	60v	.50
LED Green, Red, Clear				.15
D.L. 747	7 seg 5/8" high			1.95
XAN72	7 seg com-anode			1.50
FND 359 Red	7 seg com-cathode			1.00

**C MOS**

4000	.20
4001	.20
4002	.25
4004	4.95
4006	1.20
4007	.40
4008	1.20
4009	.25
4010	.45
4011	.20
4012	.25
4013	.40
4014	1.10
4015	.95
4016	.35
4017	1.10
4018	1.10
4019	.70
4020	.85
4021	1.35
4022	1.15
4023	.25
4024	.95
4025	.35
4026	1.95
4027	.50
4028	.95
4030	.45
4033	1.95
4034	2.45
4035	1.25
4040	1.35
4042	.95
4043	1.25
4044	.95
4046	1.50
4049	.80
4050	.70
4066	1.35
4069	.40
4071	.35
4082	.45

**- T T L -**

7400	.15
7401	.15
7402	.20
7403	.25
7404	.15
7405	.25
7406	.45
7407	.55
7408	.25
7409	.15
7410	.15
7411	.25
7412	.30
7413	.65
7414	1.10
7416	.25
7417	.50
7420	.15
7426	.40
7427	.45
7430	.15
7432	.45
7437	.45
7438	.35
7440	.25
7441	1.15
7442	.65
7443	.95
7444	.95
7445	.95
7446	.95
7447	.95
7448	1.20
7450	.25
7451	.25
7453	.25
7454	.25
7460	.40
7470	.45
7472	.45
7473	.35
7474	.40
7475	.45
7476	.20
7480	.65
7483	1.00
7485	1.05
7486	.40
7489	2.50
7490	.40
7491	1.15
7492	.95
7493	.45
7494	1.25
7495	.85
7496	.95
74100	1.85
74107	.45
74121	.40
74122	.55
74123	.55
74125	.45
74132	1.35
74141	1.30
74150	1.00
74151	.95
74153	.95
74154	.75
74156	1.15
74157	.75
74161	1.25
74163	1.25
74164	.95
74165	1.50
74166	1.35
74175	.95
74176	1.25
74180	.85
74181	3.25
74182	.95
74190	1.75
74192	1.65

74193	.85
74194	1.45
74195	.95
74196	1.50
74197	1.25
74198	2.35
74367	.85
75108A	.35
75110	.35
75491	.50
75492	.50
74H00	.25
74H01	.25
74H04	.25
74H05	.25
74H15	.30
74H20	.30
74H22	.40
74H30	.25
74H40	.25
74H52	.15
74H53J	.25
74H55	.25
74H72	.55
74H101	.75
74H103	.75
74H106	.95
74L00	.35
74L02	.35
74L03	.30
74L10	.35
74L30	.45
74L47	1.95
74L75	.55

74S00	.55
74S02	.55
74S03	.50
74S10	.45
74S11	.45
74S20	.50
74S40	.30
74S51	.45
74S64	.30
74S74	.50
74S112	1.50
74S133	.45
74S140	.75
74S151A	.45
74S153	.45
74S158	.45
74S194	1.50
74S257 (8123)	.25
74LS00	.45
74LS01	.45
74LS02	.45
74LS04	.55
74LS08	.45
74LS09	.45
74LS10	.45
74LS11	.45
74LS20	.50
74LS21	.25
74LS22	.25
74LS32	.55
74LS37	.40
74LS40	.55
74LS42	1.75
74LS52	1.45
74LS74	.95
74LS90	1.30
74LS93	1.00
74LS107	.95
74LS153	1.20
74LS157	.85
74LS164	1.90
74LS368	.70

**9000 SERIES**

9301	1.00
9309	.45
9602	1.50

**MEMORY, CLOCKS**

74S188 (8223)	3.00
8080	26.50
MM1702A	10.50
MM5314	3.50
MM5316	3.95
2102-1	1.75
2102-L1	1.95
TR 1602A	6.95

**LINEARS, REGULATORS, etc.**

MCT2	.95	LM320K5	1.65	LM340T-24	1.25	LM723	.45
8038	3.95	LM320K12	1.65	LM340K-12	2.15	LM725	1.95
LM201AH	.75	LM320T12	1.65	LM340K-15	1.65	LM739	1.50
LM301AH	.25	LM320T15	1.65	LM340K-18	1.65	LM741 8-14	.25
LM308AH	1.00	LM339	1.65	LM340K-24	1.25	LM747	1.10
LM309H	.65	7805(340T-5)	1.00	LM373	1.95	LM1307	1.25
LM309K	.90	LM340T-12	1.25	LM380	.95	LM1458	.95
LM310	1.15	LM340T-15	1.25	LM709	.30	LM3900	.65
LM311	1.35	LM340T-18	1.65	LM711	.45	LM75451	.65
						NE555	.50
						NE556	1.10
						NE565	.95
						NE566	1.75
						NE567	1.35
						SN72720	.35
						SN72820	.35

**INTEGRATED CIRCUITS UNLIMITED**

7889 Clairemont Mesa Blvd. • San Diego, CA 92111 • (714) 278-4394

All orders shipped prepaid No minimum  
Open accounts invited COD orders accepted

Discounts available at OEM Quantities  
California Residents add 6% Sales Tax

24 Hour Phone (714) 278-4394

MasterCharge / BankAmericard

## 125 Hz CRYSTAL FILTER FOR DRAKE R-4C

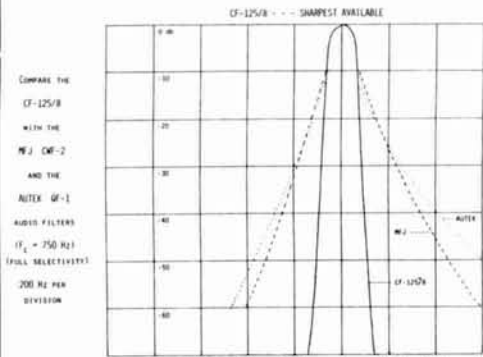

**SHARPEST AVAILABLE**

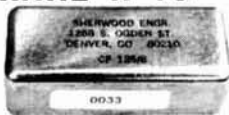

Cuts QRM. Ideal for DX and Contest Work. Does what no audio filter can do. A must for CW operators who want the best. 125 Hz @ -6 db, 325 Hz @ -60 db, 8 poles.

CF-125/8 **\$125.00**

Money back if not satisfied

**Sherwood Engineering, Inc.**

Dept. A  
1268 South Ugden St.  
Denver, Colo. 80210  
(303) 722-2257



## QUALITY KENWOOD TRANSCEIVERS ... from KLAUS RADIO

The TS-820 is the rig that is the talk of the Ham Bands. Too many built-in features to list here. What a rig and only \$830.00 ppd. in U.S.A. Many accessories are also available to increase your operating pleasure and station versatility.



TS-820  
160-10M TRANSCEIVER

Super 2-meter operating capability is yours with this ultimate design. Operates all modes: SSB (upper & lower), FM, AM and CW. 4 MHz coverage (144 to 148 MHz). The combination of this unit's many exciting features with the quality & reliability that is inherent in Kenwood equipment is yours for only \$700.00 ppd. in U.S.A.



TS-700A  
2M TRANSCEIVER

Guess which transceiver has made the Kenwood name near and dear to Amateur operators, probably more than any other piece of equipment? That's right, the TS-520. Reliability is the name of this rig in capital letters. 80 thru 10 meters with many, many built-in features for only \$629.00 ppd. in U.S.A.



TS-520  
80-10M TRANSCEIVER

This brand new mobile transceiver (TR-7400A) with the astonishing price tag is causing quite a commotion. Two meters with 25W or 10W output (selectable), digital read-out, 144 through 148 MHz and 800 channels are some of the features that make this such a great buy at \$399.00 ppd. in U.S.A.



TR-7400A  
2M MOBILE TRANSCEIVER

Send SASE NOW for detailed info on these systems as well as on many other fine lines. Or, better still, visit our store Monday thru Friday from 8:00 a.m. thru 5:00 p.m. The Amateurs at Klaus Radio are here to assist you in the selection of the optimum unit to fulfill your needs.

# KLAUS RADIO Inc.

8400 N. Pioneer Parkway, Peoria, IL 61614  
Jim Plack W9NWE — Phone 309-691-4840

## REMOTE CONTROLLED ANTENNA SWITCH



- The SW-5 is a heavy-duty remote controlled RF switch. Handles 4 kW PEP with negligible insertion loss and SWR below 30 MHz. Housed in rugged, weather-proof enclosure.
- Safe, low-voltage operation from 26 VDC supply in control unit.
- Indicator lights show at a glance which antenna is in use.
- Requires six-wire control cable. Ham-M cable satisfactory to 150 feet.
- Models from 3 to 9 positions. Optional connectors and special switching systems are available.
- Five position Model SW-5 **\$120.00** (Shipping \$3.00 in USA — 1A res. add 3%)

## ANTENNA MART

Box 1010 ISU Station  
Ames, IA 50010  
Phone: 515-292-7114

## GROTH-Type COUNTS & DISPLAYS YOUR TURNS



- 99.99 Turns
- One Hole Panel Mount
- Handy Logging Area
- Spinner Handle Available

Case: 2x4"; shaft 1/4"x3"

**PRICES** POST PAID  
TC 2 — \$8.00  
TC 3 — \$8.75  
Spinner (\$) — \$1.00  
Add \$0.75 for Air or UPS

Model TC2: Skirt 2-1/8";  
Knob 1-5/8"  
Model TC3: Skirt 3";  
Knob 2-3/8"

**R. H. BAUMAN SALES**

P.O. Box 122, Itasca, Ill. 60143

## PA/PREAMP FOR 2M HT'S



25W OUTPUT  
200MW-6W INPUT  
20 DB RCV GAIN  
**\$129.95**



Send SASE for cat.,  
incl. fm rcvrs,  
xmtrs, preamps, etc.

**FAST MAIL & PHONE SERVICE**  
716-663-9254

**hamtronics, inc.**

182 BELMONT RD., ROCHESTER, NY 14612

## SPECIAL OF THE MONTH



**MADE FOR HOTEL ROOM SERVICE WAKE UP SERVICE**  
Here's a parts list- All new not used, just installed in the board.  
1-LM309K, heat sink, 2-2N5137, 5-2N3904, 2-7400, 7402, 1-7403, 3-7410, 1-7413, 2-7430, 9-7474, 1-7486, 1-74151, 1-74154, 1-4001, 2-741CT, 5-TIP29 & 30, 1-LM38C AN (14), 3-MDA942-1 Bridges, 1-555 Timer, 1-OnOff 10K Vol Con 1-Fuse Block with 1 A SloBlo 1-4" Speaker 3, 2 Ohm 1 Watt, 1-Transformer 16V Pri 5V-12V 1-Thumbwheel Switch 2 Digit 12 Positions, 40 other Misc. Weight 4 lbs  
USE FOR: 5V DC Power Supply P. A. or Music Outlet  
Price: \$12.95

### TTL IC'S

7400 .18	7441 .75	7496 .65	74160 .86
7401 .20	7442 .44	7497 2.00	74161 .62
7402 .20	7443 1.20	74100 1.25	74162 1.35
7403 .20	7445 .89	74107 .26	74163 .76
7404 .20	7446 .87	74109 .35	74164 .80
7405 .20	7447 .69	74110 .50	74165 .90
7406 .39	7448 .81	74116 2.00	74166 1.00
7407 .39	7450 .20	74120 1.25	74167 3.00
7408 .20	7451 .20	74121 .34	74170 2.00
7409 .24	7453 .20	74122 .39	74172 9.72
7410 .20	7454 .20	74123 .50	74173 1.25
7411 .20	7460 .20	74125 .45	74174 .85
7412 .24	7470 .20	74126 .45	74175 .75
7413 .35	7472 .23	74128 .65	74176 .85
7414 .70	7473 .26	74132 .95	74177 .85
7416 .33	7474 .29	74136 .50	74180 .75
7417 .33	7475 .39	74141 .80	74181 2.00
7420 .20	7476 .31	74142 4.00	74182 .90
7422 .50	7479 2.40	74143 4.00	74184 1.65
7423 .28	7480 .69	74144 4.00	74185 1.30
7425 .24	7482 .72	74145 .70	74190 1.00
7426 .24	7483 .75	74147 2.50	74191 .65
7427 .24	7485 .90	74148 1.75	74192 .85
7428 .40	7486 .25	74150 1.00	74193 .85
7429 .40	7488 3.50	74151 .70	74194 1.20
7430 .20	7489 1.50	74153 .70	74195 .55
7432 .28	7490 .39	74154 .90	74196 .80
7433 .34	7491 .65	74155 .70	74197 .83
7437 .28	7492 .39	74156 .90	74198 1.50
7438 .28	7493 .39	74157 .70	74199 1.75
7439 .36	7494 .70	74158 1.75	74200 3.50
7440 .20	7495 .50	74159 2.25	74279 1.75

# VIDEO GAME KIT NOW 6 GAMES TO PLAY

A CHALLENGE TO BUILD,

A CHALLENGE TO PLAY.

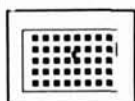

WIPE OUT I

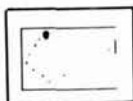

HANDBALL

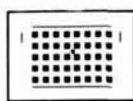

WIPE OUT II

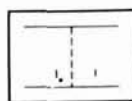

GRAVITY MATCH

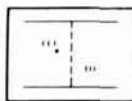

PRO MATCH

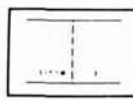

MATCH

**WIPE OUT** the squares — 7 serves from center — 40 squares — 10 pts each square hit by ball. On each serve square disappears when hit by ball. For 1 or 2 players.

**HANDBALL** — You may not win but you get alot of practice.

**GRAVITY MATCH** — You never know how high it will bounce when returning this one.

VK-2-A wt 4# 130.00 VK-3 wt 2# 17.50  
P.C. Board with 78 IC's, PROMS's (programmed), resistors, capacitors to stuff board for game Requires 5V + DC 2 Amp

**PRO-MATCH** — You have 3 paddles to return a ball almost as fast as a hockey puck.

**MATCH** — The game that started the action.

Also a curve button while depressed sends the ball off at a new angle.

On screen scoring between automatic serves. 4 different sounds.

VK-4 wt 1# 22.50 VK-5-A wt 5# 17.50  
R.F. MODULATOR KIT POWER SUPPLY KIT  
To convert video signal for P.C. board mounting transformer, high current Voltage Reg. capacitor heat sink

### CLOCK KIT \$12.95

MM5316, pc bd., display tubes switches, etc, instructions.

### CLOCK CHIPS

MM5375, CT7001, MMS369 Your choice \$4.95

### MICROPROCESSOR

#### COMPONENTS

8008-1	8 Bit CPU	18.95
8080	Improved 8008	24.95
8080A	Super 8080	34.95
DYNAMIC RAMS		
31L01	64 Bit low pow	4.45
1103	1024xl	2.50
2107B-4	4096xl	8.00
8225B	16x4	1.50
93407	16xl	4.85
STATIC RAMS		
1101	256xl	1.75
2102	1024xl	2.00
2501B	256xl	1.75
3107	256xl	4.00
7489	64 Bit R/W	2.00
74200	256 Bit R/W	5.75
PROMS		
1702A	256x8 Eras	12.00
1702AL	256x8 low pow	12.00
8223B	32x8	3.50
74S 287N	256x4	6.95
SHIFT REGISTERS		
MMS508	1024xl Static	4.75
TMS3002LR	Dual 50	4.00
TMS3132NC	Dual 144	3.00
COMPARES TO		
2107B4	TMS4060	
2102	AMD9102, ISL7552-1, TMS4033	
MMS508	AMD2533, FSC3355, TMS3133	
TMS3002	SIG2509	
TMS3132	MM4060, FSC3346	

FTK0106 Auto Clock Kit 40.00

Jade Co will include case when you buy from us.

## FAIRCHILD TECHNOLOGY KITS

Jade Co offers all other Fairchild Technology Kits at published retail prices.

### SOLAR CELLS

Build your own solar powered projects — Silicon photo voltaic cell wafers unmounted or encapsulated with output wires attached — Each cell has 0.45 volt output — Current varies with size and light intensity — Cells can be quartered for voltage build-up —

Single 3" dia Encapsulated with wire	0.45 volt 0.8 to 1.2 amp	7.50
32 ea 3" dia Encapsulated in 1 unit	14 volt 0.8 to 1.2 amp	195.00
32 ea halved 3" dia Encapsulated in 1 unit	14 volt 0.4 to 0.6 amp	135.00
32 ea quartered 3" dia Encapsulated in 1 unit	14 volt 0.2 to 0.3 amp	75.00
Unmounted in multiples of 11 only		
11 ea 3" dia wafer	0.45V 0.8 to 1.2 amp	75.00
11 ea quartered 3" dia	0.45V 0.2 to 0.3 amp	27.50
11 ea 2 cm x 2 cm	0.45V 0.1 to 0.12 amp	22.50

## SMOKE DETECTOR

PHOTO ELECTRIC TYPE



NOT A KIT

But a complete unit ready to install. U.L. approved Listed by Cal. Fire Code \$29.95

### NATIONAL MA1001A DIGITAL ALARM CLOCK MODULE



#### FEATURES:

- Bright 4 Digit 0.5" LED Display
- Assembled & Tested Module
- 12 Hour Format with PM indicator
- 50 or 60 Hz Operation
- Power Failure Indication
- Brightness Control Capability
- Alarm and Snooze Timers
- Compact 3.0" x 1.75"

\$9.95



## JADE Co

ELECTRONICS DISTRIBUTION

2007 W. CARSON (213) 320-1250  
P.O. BOX 4246 TORRANCE, CA. 90510

#### TERMS:

Add \$1.00 for shipping plus \$.85 if COD  
California Residents add 6% Sales Tax  
\$20 minimum on BofA & M.C.

Orders from Foreign countries add appropriate postage



### KEYBOARD

wt 6# 35.00

### EDGE CONNECTORS

22 Pin dual Read Out .156 Sid 2.25  
50 Pin dual Read Out .125 WW 5.00

### LED'S

TIL302	0.27 ChHI	1.00
MAN4	0.187 ChHI	2/1.00

# BULLET ELECTRONICS

P. O. BOX 19442  
DALLAS, TEXAS 75219  
(214) 823-3240

- NO COD'S
- SEND CHECK OR M.O.
- BAC or MC PHONE ORDERS
- ADD 5% SHIPPING

- FOREIGN ORDERS ADD 10% (20% for Airmail)
- TX. Residents add 5% Sales Tax
- ORDERS UNDER \$10. Add 60c

## AUDIBLE CONTINUITY TESTER KIT

Measures continuity and resistance to 2K. Test LED's, diodes & transistors. Less Speaker. Requires 6 to 12 volts, (batteries not included). **\$1.95**

## WARBLE ALARM KIT

Emits a piercing dual tone blast that is impossible to ignore. Great with our Sender Receiver Kit. All components and quality PC Board included. Speaker and power switch not included. (3-15V) **\$2.50 (kit)**

## PS-12 POWER SUPPLY KIT

*We Guarantee your Satisfaction!*  
Not only is the PS-12 able to supply a continuous 10 AMPS (15 AMPS intermittent) of low ripple, regulated DC voltage, but it is also variable from 3 to 30 volts! Use it as a building block for a fantastic bench supply. *We leave the chassis work up to you!*

## MINI GRANDFATHER CLOCK KIT

The most fascinating kit we have ever offered features: \*Large LED Simulated swinging pendulum matches tick-tock sound\* Electronic tone chimes the hour (ie: 3 times for 3 o'clock)\* Quality components & 2 PC boards measuring 4.5" x 6.5"\* All CMOS IC construction\* Transformer provided, no case included\* Large 1/2" LED readouts. **\$44.00 Postpaid**

**FEATURES:**  
Output adjustable from 3 to 30 Volts DC  
Adjust. Current limiting to 15 amps.  
Special Pre-regulator circuit eliminates need for massive heat sinks.  
Better than 1% Load & Line Regulation from 0 to 15 amps  
Low Ripple output  
Heavy duty 10 lb. Transformer

**KIT INCLUDES:**  
Transformer  
Heatsink (drilled)  
Semiconductors (diodes, transistors, etc.)  
All Components (resistors, caps)  
Transistor mounting hardware & insulators  
Drilled & plated PC Board  
Wire  
**\$49.95**  
**add \$3.70 for postage**

## BULLET SUPER STAR PS-01A \$14.95

A compact, well regulated triple output power supply. Gives +5VDC @ 1.5A and +15 @ 150ma and -15 @ 150ma. Complete with PC Board, components, heatsinks & quality transformer. PS-01B same as above but with +/-12 output instead of +/- 15; Please specify model number when ordering.

## ULTRASONIC SENDER-RECEIVER KIT 19.95

A complete transmitter/receiver kit that will flood an average sized room with 23KHZ sound and detect any movement in the area. The output is a DC level that can be used to trigger a relay, bell or alarm. Uses 2 quality transducers. All components & PC Board included. (Requires 9-15 VDC @ 60ma [not supplied]).  
**AUTOMATIC TIME OUT CIRCUIT** for ultrasonic or mechanical switch alarms. Provides a five second entry delay, sounds alarm for one minute, then re-arms itself. Requires 6-15 VDC. **\$3.95**



**NEW**  
order now  
and save

**FOR AMATEUR USE**  
**50 OHM JACKETED HARDLINE**

- very low loss per 100 ft.
- improved receiver sensitivity
- .45 DB to 50 MHZ
- .90 DB to 146 MHZ
- 1.90 DB to 450 MHZ
- 4.20 DB to 1296 MHZ
- longer life

**SALE 45¢ per foot**

Call us...  
We are ready to serve you...

**WIRE CONCEPTS INC.**  
WIRE CONCEPTS INC.  
**WG** 201-227-1751  
198 Passaic Ave.,  
Fairfield, N.J. 07006

### DIPOLE ANTENNA CONNECTOR

**HYE QUE (HQ.1)** dipole connector has coax SO-239 socket molded into glass-filled plastic body to accept coax PL-259 plug on feedline. Drip cap keeps coax fittings dry. Instructions included! Guaranteed. At your dealers or **\$3.95 postpaid**. Companion insulators 2/\$.99.

**BUDWIG MFG. Co.** PO Box 97H, Ramona, CA 92065

### The easy \$25 counter kit!

An easy-to-build 50MHz 6 Digit Frequency Counter for a measly \$25! Standard easy-to-find parts, too! Uses 7 segment LED readouts - no scarce Nixie® tubes! No tricky crystal ovens! Kit includes classy cabinet with front panel. PC boards, hardware, instructions, and diagrams. A proven design! An unbeatable offer!  
Write or call today! (please add \$2 for postage and handling)  
Hufco Box 357, Dept. 75, Provo UT 84601 (801)375-7566 **Hufco**

# SYNTHESIZERS

We have the worlds largest selection of synthesizers for receivers, transmitters and transceivers. For complete details see our 1/3 page ad in the April 1976 issue of this magazine or call or write for additional information. Phone orders accepted between 9 AM and 4 PM EDT. (212) 468-2720

## VANGUARD LABS

196-23 JAMAICA AVENUE  
HOLLIS, N. Y. 11423

## TransCom PL TONE ENCODERS

TWO MODELS  
TG-1 single frequency  
TG-3 three frequency



- Plug in type tone elements
- Low distortion sinewave
- Excel. temp. & freq. stability
- Output level control
- Immunity to RF
- All EIA freq. avail. 67.0-203.5 Hz
- 9-16V, reverse polarity protection incl.

Wired & tested with frequency element. TG-3 has 3 elements with frequency selection switch.  
TG-1 \$24.95 TG-3 \$56.95  
Il. residents add 5% sales tax.

—TransCom P. O. BOX 120, ADDISON, IL 60101

IF WE WERE YOU



MODEL 6154 TERMALINE®

I'D BUY FROM US

YOUR INQUIRY OR ORDER WILL  
GET OUR PROMPT ATTENTION

AUTHORIZED

**BIRD** DISTRIBUTOR

WEBSTER COMMUNICATIONS

115 BELLARMINE

ROCHESTER, MI 48063

313-375-0420

YOU'VE SEEN THE MAGAZINE ARTICLES

Here's what you can expect  
from the **DX ENGINEERING**  
RF Speech Processor

- 6 db INCREASE IN AVERAGE POWER
- MAINTAINS VOICE QUALITY
- IMPROVES INTELLIGIBILITY
- NO CABLES OR BENCH SPACE REQUIRED
- EXCELLENT FOR PHONE PATCH
- NO ADDITIONAL ADJUSTMENTS — MIKE GAIN ADJUSTS CLIPPING LEVEL
- UNIQUE PLUG-IN UNIT — NO MODIFICATIONS REQUIRED



This is RF Envelope Clipping—the feature being used in new transmitter designs for amateur and military use.

Models Now Available  
Collins 32S, KWM-2 ..... \$ 98.50 ea.  
Drake TR-3, TR-4, TR-6, TR-4C,  
T-4, T-4X, T-4XB, T-4XC \$128.50 ea.  
Postpaid — Calif. Residents  
add 6% Tax

Watch for other models later!

**DX Engineering**

1050 East Walnut, Pasadena, Calif. 91106

*Clegg* —ECONOMY LINE—

The Greatest Dollar  
Value in FM Transceivers !

**FM-76**

10 Watts  
for 220 MHz



NOW ONLY \$165.00  
including 223.50  
crystals

CRYSTALS IN STOCK FOR ALL POPULAR CHANNELS

**MARK-3**



15 Watts  
for 146 MHz

NOW ONLY \$169.50  
including 146.52 crystals

- Both of these units provide 12 Channels with individual trimmers for Receiver and Transmitter Channel Netting
- Both have a big clear S Meter/RF Output Meter
- Superb Receiver Sensitivity and Selectivity
- Crisp, Clear Audio on Transmit and Receive

Sold only by *Clegg*

Order direct toll free today .

MASTERCHARGE & BANKAMERICA CARDS WELCOME

(Please add 2% on credit card purchases,  
we pay shipping on orders accompanied by check or money order.)

*Clegg* Communications Corp.

208 Centerville Road, Lancaster, PA 17603  
Toll free sales & services - Phone (800) 233-0250  
In Pa. call (717) 299-7221 (collect)



*Ham Radio's guide to help you find your local*

### *Alabama*

**LONG'S ELECTRONICS**  
3521 TENTH AVE. NORTH  
BIRMINGHAM, AL 35234  
800-633-3410  
Call us Toll Free to place your order

### *California*

**C & A ELECTRONICS**  
2529 EAST CARSON ST.  
P. O. BOX 5232  
CARSON, CA 90745  
213-834-5868  
Not the biggest, but the best —  
since 1962.

**CARSON ELECTRONICS**  
12010 EAST CARSON ST.  
HAWAIIAN GARDENS, CA 90716  
213-421-3786  
Dealing exclusively in ICOM  
communications equipment.

**HAM RADIO OUTLET**  
999 HOWARD AVENUE  
BURLINGAME, CA 94010  
415-342-5757  
Northern California's largest  
new and used ham inventory.

**M-TRON**  
2811 TELEGRAPH AVENUE  
OAKLAND, CA 94609  
415-763-6262  
We service what we sell.

**QUEMENT ELECTRONICS**  
1000 SO. BASCOM AVENUE  
SAN JOSE, CA 95128  
408-998-5900  
Serving the world's Radio Amateurs  
since 1933.

**TOWER ELECTRONICS CORP.**  
24001 ALICIA PARKWAY  
MISSION VIEJO, CA 92675  
714-768-8900  
Authorized Yaesu Sales & Service.  
Mail orders welcome.

### *Colorado*

**C W ELECTRONIC SALES CO.**  
1401 BLAKE ST.  
DENVER, CO 80202  
303-573-1386  
Rocky Mountain area's complete  
ham radio distributor.

### *Florida*

**GRICE ELECTRONICS**  
320 EAST GREGORY  
PENSACOLA, FL 32502  
904-434-2481  
Gulf Coast dealer for Atlas, Drake,  
Icom, Kenwood.

### *Illinois*

**ERICKSON COMMUNICATIONS, INC.**  
5935 NORTH MILWAUKEE AVE.  
CHICAGO, IL 60646  
312-631-5181  
Headquarters for all your Amateur  
Radio needs.

**KLAUS RADIO, INC.**  
8400 NORTH PIONEER PARKWAY  
PEORIA, IL 61614  
309-691-4840  
Let us quote your Amateur needs.

**SPECTRONICS, INC.**  
1009 GARFIELD STREET  
OAK PARK, IL 60304  
312-848-6777  
Chicagoland's Amateur Radio  
leader.

### *Indiana*

**HOOSIER ELECTRONICS**  
P. O. BOX 2001  
TERRE HAUTE, IN 47802  
812-238-1456  
Ham Headquarters of the Midwest.  
Store in Meadow Shopping Center.

### *Iowa*

**BOB SMITH ELECTRONICS**  
1226 9th AVE. NORTH  
FT. DODGE, IA 50501  
515-576-3886  
For an EZ deal.

### *Kansas*

**ASSOCIATED RADIO**  
8012 CONSER P.O.B. 4327  
OVERLAND PARK, KS 66204  
913-381-5901  
Amateur Radio's Top Dealer.  
Buy — Sell — Trade.

### *Kentucky*

**COHOON AMATEUR SUPPLY**  
HIGHWAY 475  
TRENTON, KY 42286  
502-886-4535  
Ten-Tec dealer — Call 24 hours  
for best deal

### *Maryland*

**COMM CENTER, INC.**  
9624 FT. MEADE ROAD  
LAUREL PLAZA RT. 198  
LAUREL, MD 20810  
301-792-0600  
New & Used Amateur Equipment.  
All Inquiries Invited.

### *Massachusetts*

**TUFTS RADIO ELECTRONICS**  
386 MAIN STREET  
MEDFORD, MA 02155  
617-395-8280  
New England's friendliest  
ham store.

### *Michigan*

**RADIO SUPPLY & ENGINEERING**  
1207 WEST 14 MILE ROAD  
CLAWSON, MI 48017  
313-435-5660  
10001 Chalmers, Detroit, MI  
48213, 313-371-9050.

### *Minnesota*

**ELECTRONIC CENTER, INC.**  
127 THIRD AVENUE NORTH  
MINNEAPOLIS, MN 55401  
612-371-5240  
ECI is still your best buy.

*Dealers - You should be here too! Contact Ham Radio today for complete details.*



# Amateur Radio Dealer

## Missouri

**MIDCOM ELECTRONICS, INC.**  
2506 SO. BRENTWOOD BLVD.  
ST. LOUIS, MO 63144  
314-961-9990  
At Midcon you can try before you buy!

## New Hampshire

**EVANS RADIO, INC.**  
BOX 893, RT. 3A BOW JUNCTION  
CONCORD, NH 03301  
603-224-9961  
Icom & Yaesu dealer.  
We service what we sell.

## New Jersey

**ATKINSON & SMITH, INC.**  
17 LEWIS ST.  
EATONTOWN, NJ 07724  
201-542-2447  
Ham supplies since "55".

## New Mexico

**HAM EQUIPMENT CENTER**  
6344 LINN N.E.  
ALBUQUERQUE, NM 87108  
505-268-1744  
Serving New Mexico. Ten Tec  
and Tempo Equipment

## New York

**ADIRONDACK RADIO SUPPLY, INC.**  
185 W. MAIN STREET  
AMSTERDAM, NY 12010  
518-842-8350  
Yaesu dealer for the Northeast.

**CFP COMMUNICATIONS**  
211 NORTH MAIN STREET  
HORSEHEADS, NY 14845  
607-739-0187  
Jim Beckett, WA2KTJ, Manager  
Bryant Hozempa, WB2LVW, Sales

**GRAND CENTRAL RADIO**  
124 EAST 44 STREET  
NEW YORK, NY 10017  
212-682-3869  
Drake, Atlas, Ten-Tec, Midland,  
Hy-Gain, Mosley in stock

**HARRISON**  
"HAM HEADQUARTERS, USA"  
ROUTE 110 & SMITH STREET  
FARMINGDALE, L. I., N. Y. 11735  
516-293-7990  
Since 1925 . . . Service, Satisfaction,  
Savings. Try Us!

**RADIO WORLD**  
ONEIDA COUNTY AIRPORT  
TERMINAL BLDG.  
ORISKANY, NY 13424  
315-337-2622  
New & used ham equipment.  
See Warren Spindler, K2IXN.

## Ohio

**UNIVERSAL SERVICE**  
114 N. THIRD STREET  
COLUMBUS, OH 43215  
614-221-2335  
Give U.S. a try when ready to buy.

## Oklahoma

**RADIO STORE, INC.**  
2102 SOUTHWEST 59th ST.  
(AT 59th & S. PENNSYLVANIA)  
OKLAHOMA CITY, OK 73119  
405-682-2929  
New and used equipment —  
parts and supply.

## Oregon

**OREGON HAM SALES**  
409 WEST FIRST AVENUE  
ALBANY, OR 97321  
503-926-4591  
Yaesu dealer for the Northwest.

## Pennsylvania

**ELECTRONIC EXCHANGE**  
136 N. MAIN STREET  
SOUDERTON, PA 18964  
215-723-1200  
New & Used Amateur Radio  
sales and service.

**"HAM" BUERGER, INC.**  
68 N. YORK ROAD  
WILLOW GROVE, PA 19090  
215-659-5900  
Communications specialists.  
Sales and service.

## Texas

**HARDIN ELECTRONICS**  
5635 E. ROSEDALE  
FT. WORTH, TX 76112  
817-461-9761  
You bet Ft. Worth has a ham store!

**TECO ELECTRONICS SUPER STORE**  
1717 S. JUPITER ROAD  
GARLAND, TX 75040  
800-527-4642  
Call Toll Free for Service Today!

## Virginia

**ARCADE ELECTRONICS**  
7048 COLUMBIA PIKE  
ANNANDALE, VA 22003  
703-256-4610  
Serving Maryland, D.C., and Virginia  
area since 1962.

## Wisconsin

**AMATEUR  
ELECTRONIC SUPPLY, INC.**  
4828 WEST FOND du LAC AVENUE  
MILWAUKEE, WI 53216  
414-442-4200  
Open Mon & Fri 9-9, Tues, Wed,  
Thurs, 9-5:30, Sat, 9-3.

# 2 METER FM

and HF too . . .

**Chicago  
Area  
Hams!**

Come in or call for the

## ERICKSON COMMUNICATIONS

Cash or trade deal on:

- Ameco • ASP • Atlas
- Belden • Bird • CDE
- CES • Collins • Cushcraft
- Data Signal • Dentron
- Drake • ETO • HAL
- Hy-Gain • Icom • KLM
- Kenwood • Larsen • MFJ
- Midland • Mosley • NPC
- Newtronics • Nye
- Regency • Shure • Swan
- Standard • TPL • Tempo
- Ten-Tec • Yaesu . . .



Hours: 9:30-9 Mon. & Thurs,  
9:30-5:30 Tues, Wed. & Fri.  
9-3 Sat.



**ERICKSON COMMUNICATIONS**  
5935 N. Milwaukee Ave.  
Chicago, IL 60646  
(312) 631-5181

## FEATURING COMPLETE YAESU LINE



FT-101E TRANSCEIVER

Jim Beckett  
WA2KTJ

Bryant Hozempa  
WB2LWV

### C F P COMMUNICATIONS

211 NORTH MAIN STREET  
HORSEHEADS, N. Y. 14845  
PHONE: 607-739-0187



**ORDER TODAY  
WRITE OR CALL**

Mail Orders accepted. N. Y. residents add sales tax. See us for all your Amateur Radio needs. SASE will get our list of used Amateur Equipment.

Store Hours  
Tues. to Sat.  
10-6 p.m.

Fri. & Sat. subject to  
Hamfest weekends  
Closed Sun. & Mon.

## SUB-AUDIBLE GENERATOR for FM

- Inexpensive multi tone encoder
- Compatible with PL - CG - QC
- Low distortion sinewave
- Input 8-18 VDC unregulated
- Rugged, plastic encased with leads
- Adjustable frequency (98-250 Hz), Lower available
- Excellent stability

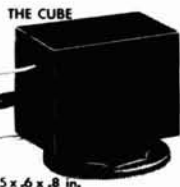

THE CUBE  
5 x 6 x 8 in.

Price \$19.95

Freq. set at factory  
\$5.00 extra

Calif. res. add 6%

Send for more info  
Dept. hr P.O. Box 2083 Santa Clara, CA 95051

## COLLINS & MORE

Collins 51S1	\$1295.00
Collins 30S1	\$1995.00
Collins 75S3B, Exc. cond. round	\$925.00
Collins 312B4, Exc. cond. round	\$250.00
Collins CP-1, crystal Pack	\$250.00
Collins 51J4, with cab.	\$645.00
Robot Slo-Scan mdl 70 rec/xtr	\$450.00

We stock good, used equipment from Collins, Drake, Heath and other manufacturers. Hundreds of Test items also available. Call for specific requirements, or write for free catalog.

**DAMES COMMUNICATION SYSTEMS**  
201-998-4256  
10 SCHUYLER AVENUE  
NORTH ARLINGTON, N. J. 07032

## ETCH-IT-YOURSELF Printed Circuit Kit



\$19.95 p.p.d.

NOW YOU CAN design and produce your own printed circuit boards.

IT'S EASY. Photo positive method. No darkroom required.

LESS THAN 2 HOURS to produce a p.c. board direct from magazine article.

KIT INCLUDES materials to make 4 p.c. boards direct from magazine article.

Add \$1 for COD. S.A.S.E. for details.

**EXCEL CIRCUITS CO.**  
4412 Fernlee 313-549-0440  
Royal Oak, MI 48073

## LOGIC PROBE



Compare these features

- > 100 kΩ input Z
- Probe tip protected against overvoltage
- Automatic pulse memory
- Counts < 15 ns pulses
- Assembled and tested
- Use in almost any logic system

ORDER TODAY — ONLY \$24.95

L.S.I., Box 7197, Univ. Sta., Provo, Utah 84602

## MORSE TIME GENERATOR



\$289

SENDS 24 HOUR TIME IN PERFECT MORSE CODE VARIABLE SPEED AND MONITOR FREQUENCY

FULL REMOTE CONTROL AND TRANSMITTER HOLD WRITE OR CALL FOR MODEL 2700B BULLETIN

**EQUINOX CORPORATION**  
BOX 13292 ST. PETERSBURG, FLA. 33733 TEL 813/866-6211

## FAST SCAN AMATEUR TELEVISION EQUIPMENT

- SOLID STATE
- BROADCAST QUALITY PERFORMANCE
- FOR TECHNICAL DATA AND PRICING, WRITE TO:

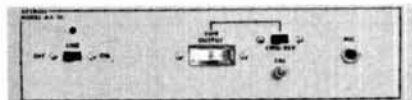

AX-10 TRANSMITTER



AM-1A RCVR MODEM

**APTRON LABORATORIES** BOX 323, BLOOMINGTON, IN 47401

talk  
power  
by **TPL**  
**Econo-line**



- Quality for an Economy Price
- Solid State Construction
- Linear Switch (FM/SSB)
- Broad Band

Model	Input	Output	Typical	Frequency	Price
702	10W-20W	50W-90W	10W in/70W out	143-149MHz	\$139.00
702B	1W- 5W	60W-80W	1W in/70W out	143-149MHz	\$169.00

Now get TPL COMMUNICATIONS quality and reliability at an economy price. The solid state construction, featuring magnetically coupled transistors and a floating ground, gives you an electronically protected amplifier that should last and last.

The Linear Bias Switch allows you to operate on either FM or SSB. The 702 and 702B are exceptionally well suited for 2-meter SSB. Typical power output levels as high as 100W PEP can be achieved with the proper drive.

The broad band frequency range means that your amplifier is immediately ready to use. No tuning is required for the entire 2-meter band and adjacent MARS channels on TPL's new *Econo-line*.

See these great new additions to the TPL COMMUNICATIONS product line at your favorite radio dealer.

**TPL**

Call or write for prices and information on TPL's complete line of amateur and commercial amplifiers.

1324 W. 135TH ST., GARDENA, CA 90247 • (213) 538-9814

Canada: A.C. Simmonds & Sons Ltd., 285 Yorkland Blvd., Willowdale, Ontario M2J 1S8  
Export: EMEC Inc., 2350 South 30th Avenue, Hallandale, Fla. 33009

State  
of the art



by

**K.V.G.**

**CRYSTAL FILTERS and DISCRIMINATORS**

**9.0 MHz FILTERS**

XF9-A	2.5 kHz	SSB TX	\$31.95
XF9-B	2.4 kHz	SSB RX/TX	\$45.95
XF9-C	3.75 kHz	AM	\$48.95
XF9-D	5.0 kHz	AM	\$48.95
XF9-E	12.0 kHz	NBFM	\$48.95
XF9-M	0.5 kHz	CW (4 pole)	\$34.25
XF9-NB	0.5 kHz	CW (8 pole)	\$63.95

Export  
Inquiries  
Invited

**9.0 MHz CRYSTALS (Hc25/u)**

XF900	9000.0 kHz	Carrier	\$3.80
XF901	8998.5 kHz	USB	\$3.80
XF902	9001.5 kHz	LSB	\$3.80
XF903	8999.0 kHz	BFO	\$3.80
F-05	Hc25/u	Socket	.50

Shipping  
\$1.25  
per filter

**9.0 MHz DISCRIMINATORS**

XD9-01	± 5 kHz	RTTY	\$24.10
XD9-02	± 10 kHz	NBFM	\$24.10
XD9-03	± 12 kHz	NBFM	\$24.10

**146 MHz ↔ 440 MHz FM TRANSVERTER**



Use your 2 meter Transceiver on the 440 MHz band with addition of the FMt440 TRANSVERTER. No changes needed to your 2 meter transceiver. Connect FMt440 in place of regular 2 meter antenna. Switch selected band changeover. Write for application note.

FMt440 Specifications:  
2 meter Drive Power  
440 MHz Sensitivity  
Frequency Ranges

30 W max  
0.5µ Volt  
144 - 150 MHz  
430 - 450 MHz

Price: \$174.95 Repeater Groups write for terms  
Shipping \$3.50 Application Note available free



**ANTENNAS**

144-148 MHz

Model 8XY/2M \$39.95  
Gain 9.5dB in each plane, 50Ω feed.  
For OSCAR communications add  
Circular polarization harness, PMH/2C \$9.70  
Also available for 2 meters:  
8 over 8 J-Slot, Model D8/2M \$39.95  
8 by 8 vertical pol. D8/2M-vert. \$48.70  
(See our ad, October 1976, for details of D8/2M)

for  
CW AM  
FM SSB  
OSCAR

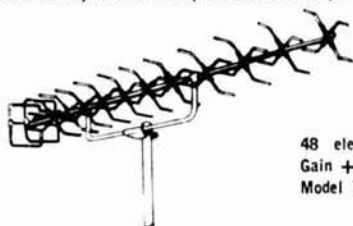

420-450 MHz

48 element J-Beam MULTIBEAM  
Gain +15.7 dBd. Feed 50Ω coaxial.  
Model 70/MBM48 \$49.95

Shipping: Antennas FOB Concord, Mass. via UPS.  
Write direct for Polar plots, Gain & VSWR curves.

Send 26¢ (2 stamps) for full line catalogue of KVG crystal products and all your VHF & UHF equipment requirements.

Pre-Selector Filters      Pre-Amplifiers      SSB Transverters  
Varactor Triplers      Crystal Filters      FM Transverters  
Decade Pre-Scalers      Frequency Meters      VHF Converters  
Antennas      Oscillator Crystals

NEWS ITEM: All Microwave Modules, J-Beam prices reduced, due to the low exchange rate of the Pound!



**GREGORY ELECTRONICS**  
*The FM Used*  
*Equipment People.*

**Here Are Just A Few Lines  
From Our '77 Best Seller!**  
**USED G.E. ACCESSORIES**

MASTR Power Speakers #4EZ18A10	\$25.
MASTR Control Cable #19C303626G1	\$15.
MASTR Power Cable #19C303601G2	\$10.
MASTR Transmit Encoder Boards #19C303466 (less reed)	\$15.
MASTR Receiver Decoder Boards #19C303550 (less Reed)	\$20.
PROGRESS LINE Control Cable #748794	\$10.
PROGRESS LINE Power Cable #7147299	\$5.
PROGRESS LINE BASKET, front plate, and cover 14", 17", 20"	\$10.
PROGRESS LINE control heads (less mike, less bracket)	\$10.

**FOR THE WHOLE STORY SEND FOR  
A FREE COPY OF OUR '77 CATALOG.**



**GREGORY ELECTRONICS CORP.**

245 Rt. 46, Saddle Brook, N.J. 07662  
Phone: (201) 489-9000

**si**

**Spectrum  
International, Inc.**  
Post Office Box 1084  
Concord, Mass. 01742, USA

## RF TECHNOLOGY

# DUPLEXER & CAVITY KITS...

**Now available for you fully assembled and tuned!**

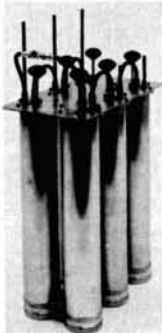

- UPGRADE YOUR REPEATER WITH A RF TECHNOLOGY DUPLEXER.
- ALL DUPLEXERS AND CAVITIES ARE TEMPERATURE COMPENSATED WITH INVAR® AND MEET ALL COMMERCIAL STANDARDS
- ONLY TOP QUALITY MATERIALS GO INTO OUR PRODUCTS.
- BOTH KITS & ASSEMBLED DUPLEXERS AND CAVITIES ARE AVAILABLE TO YOU AT A SAVINGS TO YOU.

**Mod. 62-3...**6 cav., 2 mtr., insertion loss 0.6 db with isolation 100 db typical; pwr. 350 w. Kit \$349 ea.-Assembled \$439.

**Mod. 4220-3...**4 cav. 220 MHz insertion loss 0.6 db with 80 db isolation typical; pwr. 350 w. Kit \$249 ea. - Assembled \$329.

**Mod. 4440-3...**4 cav. 440 MHz, insertion loss 0.6 db with 80 db isolation typical; pwr. 350 w. Kits \$249 ea. - Assembled \$329.

**Mod. 30 Cavity Kits:** 2 mtr. \$65 ea., 220 MHz \$65 ea., 440 MHz \$65 ea.,; 6 mtr. \$115 ea. Add \$15 for Assembled Kit.

Also available: 6 mtr., 4 cav. Kit \$399-Assembled \$499, 2 mtr. 4 cav. Kit \$249-Assembled \$329, 440 MHz TV Repeater Duplexer

Only hand tools are necessary to assemble Kits!

Send your order to: Distributor: **TUFTS RADIO**, 386 Main St., Medford, Mass. 02155. Phone (617) 395-8280.

(Prices F.O.B. Medford, Mass. All units can be shipped U.P.S.-C.O.D. orders require \$50 deposit. —Mass. residents add 5% sales tax.)

## The DRAKE TV-3300-LP Low Pass FILTER

A "Better Mouse Trap" in the TVI fight!

For use from 160 meters through 10 meters.



Rating — 1 kW DC.

The new Low Pass Filter is more than 80 dB down at 41 MHz and above! This is the third harmonic of 20 meters and the second harmonic of 15 meters—it's also the I.F. frequency for TV! • The popular TV-5200-LP provides for low power operation on 6 meters and thus cannot roll-off below 52 MHz.

Now in stock at your dealer.

To receive a FREE Drake Full Line Catalog, send name and date of this publication to:

**R. L. DRAKE COMPANY**



540 Richard St., Marietta, Ohio 45342 • Phone: (513) 866-2421 • Telex: 288-017

Western Sales and Service Center, 2020 Western Street, Las Vegas, Nevada 89102 • 702/382-9470

## RSGB

announces the  
NEW Fifth Edition of the

## RADIO COMMUNICATIONS HANDBOOK

radio communication handbook

First published in 1938, the *Radio Communication Handbook* is the world's largest and most comprehensive textbook on the theory and practice of amateur radio. The text has been completely revised and reset for this fifth edition, and chapters on image and satellite communication have been added which reflect the current interest in these fields. Although written primarily for the amateur radio operator, the authoritative treatment of the subject matter will also ensure that the book finds a place on the shelf of the professional radio engineer.

**Volume II** Available around April 1, 1977

Volume 2 completes the Handbook.

Chapter titles are as follows:

### Volume 1

Chapter titles in Volume 1 are as follows:

- |                                |  |
|--------------------------------|--|
| 1. PRINCIPLES                  | 11. PROPAGATION                            |
| 2. ELECTRONIC TUBES AND VALVES | 12. HF AERIALS                             |
| 3. SEMICONDUCTORS              | 13. VHF AND UHF AERIALS                    |
| 4. HF RECEIVERS                | 14. MOBILE AND PORTABLE EQUIPMENT          |
| 5. VHF AND UHF RECEIVERS       | 15. NOISE                                  |
| 6. HF TRANSMITTERS             | 16. POWER SUPPLIES                         |
| 7. VHF AND UHF TRANSMITTERS    | 17. INTERFERENCE                           |
| 8. KEYING AND BREAK-IN         | 18. MEASUREMENTS                           |
| 9. MODULATION SYSTEMS          | 19. OPERATING TECHNIQUE AND STATION LAYOUT |
| 10. RTTY                       | 20. AMATEUR SATELLITE COMMUNICATION        |
|                                | 21. IMAGE COMMUNICATION                    |
|                                | 22. THE RSGB AND THE RADIO AMATEUR         |
|                                | 23. GENERAL DATA                           |

Order RS-RCH1

\$18.95

Order RS-RCH2

\$16.50



Order Volumes I and II now and save a whopping 10%, both for only \$31.90. We'll ship volume I right now and when Volume II is available it will be rushed to you! Order today! Available only from HAM RADIO.

**ham radio communications bookstore**

GREENVILLE, NH 03048

Call Toll Free 800-258-5353

**Webster** says:  
radio, inc.

You can really "ham" it up with our great line of transceivers!



The TS-520 **KENWOOD** \$629.  
Transceiver. Solid state 80 thru 10 meters.



The FT-620B **YAESU** Transceiver  
Solid state 6 meters SSB. **\$449.**

CTC UHF/VHF  
POWER TRANSISTORS FOR AMATEUR USE  
J101 UNDERWOOD CAPACITORS

Order Direct 1. Check or M.O. with order.  
3 E-Z Ways 2. Bank Americard or Mastercharge.  
3. C.O.D. (20% deposit, please)

Write for FREE brochures and particulars on all models.

**Webster**  
radio, inc.

2602 E. Ashlan  
Fresno, CA 93726  
Phone (209) 224-5111

### NEW ELECTRONIC PARTS

Resistors Meters LED Displays Fuses  
Capacitors Switches Proto Boards IC sockets  
Diodes Dozy Boxes Mod U-Line Test Clips  
Trim pots Transistors Hardware And much more  
SASE brings our new parts catalog.

**NuData Electronics**

104 N. MERSON ST., MOUNT PROSPECT, ILLINOIS 60056

A SUPER BOOK ABOUT SUPER-DX

"A GREAT book"  
Dave Middleton **W7ZC**

"So delightful I couldn't put it down!"  
Richard Peterson **RADIO OBSERVER**

"Charming, lively, entertaining."  
Ron Bracewell **SPECTRUM** magazine

"Spellbinding! I couldn't put it down until I finished!"  
Keith Carver **W5RY**

Searching around the clock for intelligent signals from space at one of the world's largest cosmic listening posts. Science fact which reads like science fiction.

**BIG**



John Kraus **W8JK** **EAR**

228 pages 50 illustrations

Cygnus Quasar Books, Box 85, Powell, Ohio 43065  
\$3.25 paper, \$6.25 hard, postpaid

### COMPETITIVELY PRICED!

ALL PRODUCTS FULLY ASSEMBLED, TESTED AND WARRANTED.  
PRICES INCLUDE ALL POSTAGE FEES WITHIN THE USA.  
FOREIGN ORDERS, ADD \$3.00 TO COVER POSTAGE & HANDLING.

Arizona Residents  
Add 5% Sales Tax



**\$49.95**  
**EPC-300**  
**300 MHZ Prescaler**

- o Built-In 117 vac 60 HZ power supply
- o Size 3 1/2" w x 2 1/4" h x 4" L
- o BNC input, output connectors
- o Input impedance = 50 ohms
- o Output TTL. Fan out of 1
- o Sensitivity 14 mv @ 150 MHZ, 150 mv @ 300 MHZ



**\$32.95**  
**EPC-144-B**  
**2 Meter FM Transmitter**

- o 2 Channels, 144-148 MHZ
- o Power Output 2 watts typical, 1 watt min @ 12.5 VDC
- o 50 ohm output impedance
- o Narrow band FM ± 5 KHZ
- o Rugged balanced emitter output transistor
- o Small size 1 7/8" w x 1" h x 3 1/4" L



Input Watts	Output Watts Min.	Output Watts Typical
1	15	20
2	20	25
4	30	30

**\$39.95**  
**LA-144**  
**30 Watt 2 Meter Power Amplifier**

- o Frequency range 144-148 MHZ
- o Maximum RF output power 30 watts
- o Maximum RF input power 5 watts
- o Supply voltage 13.6 VDC
- o Small size 1 7/8" w x 5/8" h x 3 1/2" L
- o Virtually burn-out proof balanced emitter output transistor.
- o Fully compatible with the EPC-144-B
- o 50 ohm input & output impedance
- o Sold as a fully tested & assembled circuit board less case, connectors and heat sink

Send Self-Addressed Stamped Envelope For More Information

Elprocon  
**ELECTRONIC PROTOTYPE CONSULTANTS**  
1907 W. Campbell / Phoenix, Arizona 85015

# Without our software, we're just another flasher.



Let's face it. No microcomputer is worth a dime if you can't make it work. Even E&L's Mini-Micro-designer would be just a "light flasher" if it weren't for our software system.

But the fact is that our tutorial software is the best in the business. Not just a pathetic rehash of chip manufacturers' specifications. But a clearly written, step-by-step instruction that teaches you all about the microcomputer. How to program it, how to interface it, how to expand it.

The teaching material is written by Rony/Larsen/Titus (authors of the famous Bugbooks). It's called Bugbook V. And it teaches through experiments designed specifically to get you up to speed on our Mini-Microcomputer (MMD-1). And you don't need any prior knowledge of digital electronics!

The best news? E&L's MMD-1 costs only \$423 in kit form, including all software and teaching material. And now it's available locally from your nearest computer store. Stop in today and get the whole picture. MMD-1. The finest microcomputer system on the market.



**E&L INSTRUMENTS, INC.**

61 First Street, Derby, Conn. 06418  
(203) 735-8774 Telex No. 96 3536

**Dealer inquiries invited.**



ADVA

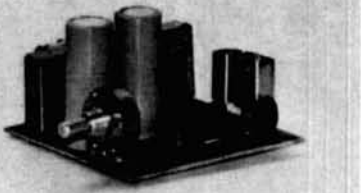

**KIT \$11<sup>95</sup>**

ASSEMBLED \$17.95  
ADD \$1.25 FOR  
POSTAGE/HANDLING

# VARIABLE POWER SUPPLY

- Continuously Variable from 2V to over 15V
- Short-Circuit Proof
- Typical Regulation of 0.1%
- Electronic Current Limiting at 300mA
- Very Low Output Ripple
- Fiberglass PC Board Mounts All Components
- Assemble in about One Hour
- Makes a Great Bench or Lab Power Supply
- Includes All Components except Case and Meters

**OTHER ADVA KITS:**

**LOGIC PROBE KIT** - Use with CMOS, TTL, DTL, RTL, HTL, HRTL and most MOS IC's. Built-in protection against polarity reversal and overvoltage. Draws only a few mA from circuit under test. Dual LED readout. Complete kit includes case and clip leads. **ONLY \$7.85**  
**FIXED REGULATED POWER SUPPLY KITS** - Short circuit proof with thermal current limiting. Compact size and typical regulation of 0.5% make these ideal for most electronic projects. Available for 5V @ 500mA, 6V @ 500mA, 9V @ 500mA, 12V @ 400mA, 15V @ 300mA. Specify voltage when ordering. **\$8.95 ea.**

These easy to assemble kits include all components, complete detailed instructions and plated fiberglass PC boards. Power supply kits do not include case or meters. Add \$1.25 per kit for postage and handling.

**MAIL NOW! FREE DATA SHEETS** supplied with many items from this ad. **FREE ON REQUEST** - 741 Op Amp with every order of \$5 or more - 749 Dual Op Amp or two E100 FET's with every order of \$10 or more, postmarked prior to 3/31/77. One free item per order. **ORDER TODAY!** All items subject to prior sale and prices subject to change without notice. All items are new surplus parts - 100% functionally tested.

**WRITE FOR FREE CATALOG #76** offering over 350 semiconductor carriers in stock. Send 13¢ stamp.

**TERMS:** Send check or money order (U.S. funds) with order. We pay 1st Class postage to U.S., Canada and Mexico (except on kits). \$1.00 handling charge on orders under \$10. Calif. residents add 6% sales tax. Foreign orders add postage. COD orders - add \$1.00 service charge.

**MORE SPECIALS:**

**RC4195DN** : 15V @ 50mA VOLTAGE REGULATOR IC. Very easy to use. Makes a neat Highly Regulated 15V Supply for OP AMP's, etc. Requires only unregulated DC (18-30V) and 2 bypass capacitors. With Data Sheet and Schematics. 8 pin mDIP. **\$1.25**  
**LM741** : FREQ COMPENSATED OP AMP. J: A741, MC1741, etc. mDIP 5/S1  
**MC1458** DUAL 741 OP AMP mDIP 3/S1  
**RC4558** DUAL 741 OP AMP mDIP 3/S1  
**2N3904** NPN TRANSISTOR AMPLIFIER/SWITCH to 50 mA @ 100 6/S1  
**ZENERS** - Specify Voltage 3.3, 3.9, 4.3, 5.1, 6.8, 8.2 400mA 4/S1 0.1, 10, 12, 15, 16, 18, 20, 22, 24, 27, or 33V (10%) 1 Watt 3/S1 0.0

- **MONEY-BACK GUARANTEE**
- **ALL TESTED AND GUARANTEED**

**ADVA** ELECTRONICS  
BOX 4181 Q, WOODSIDE, CA 94062  
Tel. (415) 851-0455

**FREE** IC or FET's WITH \$5 & \$10 ORDERS.†  
DATA SHEETS WITH MANY ITEMS.

DIODES	TRANSISTORS	TRANSISTORS	TRANSISTORS	LINEAR IC's
ZENERS & RECTIFIERS	2N706 50.24 2N4091 5/31 2N5638 2/31	2N4048 5 51.75		LM2404 5 1.75
	2N718 24 2N4092 50.75 2N5640 2/31	LM2407 5 1.75		LM2407 5 1.75
	2N720 48 2N4121 3/31	CP643 54.00		LM2408 1 1.75
	1N454 6/S1 2N718 3/31	2N4122 3/31	CP651 54.00	LM2408 12 1.75
	1N483 10 2N1812 50.29 2N4124 5/31	CP651 54.00		LM2408 15 1.75
	1N486 2N1711 29 2N4248 5/31	E100 4/31		LM2409 24 1.75
	1N750 5/31 2N1893 38 2N4250 5/31	E101 3/31		LM2409 5 5.5
	1N914 15/S1 2N2219 24 2N4274 5/31	E102 3/31		LM2409 12 1.75
	1N932 16 4/S1 2N2222 6/31	2N4302 50.29	MPP102 1" 3/31	LM2409 2.50
	1N974 4/S1 2N2222 6/31	2N4302 50.29	MPP104 3/31	NE555A 2.50
	1N3064 6/S1 2N2308 5/31	2N4338 51	MPP112 4/31	NE556A 50.50
	1N3069 6/S1 2N2506 10 52	2N4398 2/31	MPP5515 4/31	LM709C 29
	1N4001 12/S1 2N2509 50.24	2N4391 51	SE1001 4/31	LM709CN 2.50
	1N4002 12/S1 2N2905 50.24	2N4402 50.50	SE1002 3/31	LM723H 3/31
	1N4003 12/S1 2N2906A 24	2N4416 2/31	SE2001 4/31	LM733N 3/31
	1N4004 12/S1 2N2907 5/31	2N4416A 50.80	SE2002 4/31	LM741C 3/31
	1N4005 10/S1 2N3251 51.50	2N4556 1" 3/31	SE5001 3/31	LM741CN 4/31
	1N4006 10/S1 2N3252 51	2N4601 51	SE5003 3/31	LM741CN14 3/31
	1N4007 10/S1 2N3564 4/31	2N4807E 2/31	SE5020 53.00	LM747C 3/31
	1N4148 15/S1 2N3565 10 4/S1	2N4882E 2/31	1T573 1" 3/31	746CJ DIP 35
	1N4154 25/S1 2N3568 6/31	2N4881 52.50	1T575 3/31	746CJ DIP 1.00
	1N4270 10 2N3638 6/31	2N4888 51		844CP-DIP 80
	1N4372 2/31 2N3638A 5/31	2N4905 3/31		LM130AN 1.15
	1N4456 15/S1 2N3641 5/31	2N5007 4/31		LM1458CN 1.15
	1N4718 1/31 2N3642 5/31	2N5008 4/31		LM2011N 31.40
	1N4753 3/31 2N3643 6/31	2N5129 1" 16		KR258CP 3/31
	1N5231 10 2N3644 4/31	2N5135 5/31		2748DE 1.95
	1N5238 4/S1 2N3646 4/31	2N5138 5/31		CA3026A 1.75
		2N5139 5/31		CA304A 8.4
		2N5163 3/31		LM3075N1 1.45
		2N5197 55.00		CA3086 5.5
		2N5199 2.50		LM3250N 2.25
		2N5210 3/31		LM4250CN 1.25
		2N5208 2/31		RC4194N 1.50
		2N5209 2/31		RC4194T 2.50
		2N5210 3/31		RC4195CN 1.25
		2N5211 3/31		RC4195T 2.25
		2N5212 3/31		LM4250CN 1.25
		2N5213 3/31		RC4558DN 55
		2N5214 3/31		NE556V 95
		2N5215 3/31		LM3250CN 1.25
		2N5216 3/31		LM3250CN 1.25
		2N5217 3/31		LM3250CN 1.25
		2N5218 3/31		LM3250CN 1.25
		2N5219 3/31		LM3250CN 1.25
		2N5220 3/31		LM3250CN 1.25
		2N5221 3/31		LM3250CN 1.25
		2N5222 3/31		LM3250CN 1.25
		2N5223 3/31		LM3250CN 1.25
		2N5224 3/31		LM3250CN 1.25
		2N5225 3/31		LM3250CN 1.25
		2N5226 3/31		LM3250CN 1.25
		2N5227 3/31		LM3250CN 1.25
		2N5228 3/31		LM3250CN 1.25
		2N5229 3/31		LM3250CN 1.25
		2N5230 3/31		LM3250CN 1.25
		2N5231 3/31		LM3250CN 1.25
		2N5232 3/31		LM3250CN 1.25
		2N5233 3/31		LM3250CN 1.25
		2N5234 3/31		LM3250CN 1.25
		2N5235 3/31		LM3250CN 1.25
		2N5236 3/31		LM3250CN 1.25
		2N5237 3/31		LM3250CN 1.25
		2N5238 3/31		LM3250CN 1.25
		2N5239 3/31		LM3250CN 1.25
		2N5240 3/31		LM3250CN 1.25
		2N5241 3/31		LM3250CN 1.25
		2N5242 3/31		LM3250CN 1.25
		2N5243 3/31		LM3250CN 1.25
		2N5244 3/31		LM3250CN 1.25
		2N5245 3/31		LM3250CN 1.25
		2N5246 3/31		LM3250CN 1.25
		2N5247 3/31		LM3250CN 1.25
		2N5248 3/31		LM3250CN 1.25
		2N5249 3/31		LM3250CN 1.25
		2N5250 3/31		LM3250CN 1.25
		2N5251 3/31		LM3250CN 1.25
		2N5252 3/31		LM3250CN 1.25
		2N5253 3/31		LM3250CN 1.25
		2N5254 3/31		LM3250CN 1.25
		2N5255 3/31		LM3250CN 1.25
		2N5256 3/31		LM3250CN 1.25
		2N5257 3/31		LM3250CN 1.25
		2N5258 3/31		LM3250CN 1.25
		2N5259 3/31		LM3250CN 1.25
		2N5260 3/31		LM3250CN 1.25
		2N5261 3/31		LM3250CN 1.25
		2N5262 3/31		LM3250CN 1.25
		2N5263 3/31		LM3250CN 1.25
		2N5264 3/31		LM3250CN 1.25
		2N5265 3/31		LM3250CN 1.25
		2N5266 3/31		LM3250CN 1.25
		2N5267 3/31		LM3250CN 1.25
		2N5268 3/31		LM3250CN 1.25
		2N5269 3/31		LM3250CN 1.25
		2N5270 3/31		LM3250CN 1.25
		2N5271 3/31		LM3250CN 1.25
		2N5272 3/31		LM3250CN 1.25
		2N5273 3/31		LM3250CN 1.25
		2N5274 3/31		LM3250CN 1.25
		2N5275 3/31		LM3250CN 1.25
		2N5276 3/31		LM3250CN 1.25
		2N5277 3/31		LM3250CN 1.25
		2N5278 3/31		LM3250CN 1.25
		2N5279 3/31		LM3250CN 1.25
		2N5280 3/31		LM3250CN 1.25
		2N5281 3/31		LM3250CN 1.25
		2N5282 3/31		LM3250CN 1.25
		2N5283 3/31		LM3250CN 1.25
		2N5284 3/31		LM3250CN 1.25
		2N5285 3/31		LM3250CN 1.25
		2N5286 3/31		LM3250CN 1.25
		2N5287 3/31		LM3250CN 1.25
		2N5288 3/31		LM3250CN 1.25
		2N5289 3/31		LM3250CN 1.25
		2N5290 3/31		LM3250CN 1.25
		2N5291 3/31		LM3250CN 1.25
		2N5292 3/31		LM3250CN 1.25
		2N5293 3/31		LM3250CN 1.25
		2N5294 3/31		LM3250CN 1.25
		2N5295 3/31		LM3250CN 1.25
		2N5296 3/31		LM3250CN 1.25
		2N5297 3/31		LM3250CN 1.25
		2N5298 3/31		LM3250CN 1.25
		2N5299 3/31		LM3250CN 1.25
		2N5300 3/31		LM3250CN 1.25
		2N5301 3/31		LM3250CN 1.25
		2N5302 3/31		LM3250CN 1.25
		2N5303 3/31		LM3250CN 1.25
		2N5304 3/31		LM3250CN 1.25
		2N5305 3/31		LM3250CN 1.25
		2N5306 3/31		LM3250CN 1.25
		2N5307 3/31		LM3250CN 1.25
		2N5308 3/31		LM3250CN 1.25
		2N5309 3/31		LM3250CN 1.25
		2N5310 3/31		LM3250CN 1.25
		2N5311 3/31		LM3250CN 1.25
		2N5312 3/31		LM3250CN 1.25
		2N5313 3/31		LM3250CN 1.25
		2N5314 3/31		LM3250CN 1.25
		2N5315 3/31		LM3250CN 1.25
		2N5316 3/31		LM3250CN 1.25
		2N5317 3/31		LM3250CN 1.25
		2N5318 3/31		LM3250CN 1.25
		2N5319 3/31		LM3250CN 1.25
		2N5320 3/31		LM3250CN 1.25
		2N5321 3/31		LM3250CN 1.25
		2N5322 3/31		LM3250CN 1.25
		2N5323 3/31		LM3250CN 1.25
		2N5324 3/31		LM3250CN 1.25
		2N5325 3/31		LM3250CN 1.25
		2N5326 3/31		LM3250CN 1.25
		2N5327 3/31		LM3250CN 1.25
		2N5328 3/31		LM3250CN 1.25
		2N5329 3/31		LM3250CN 1.25
		2N5330 3/31		LM3250CN 1.25
		2N5331 3/31		LM3250CN 1.25
		2N5332 3/31		LM3250CN 1.25
		2N5333 3/31		LM3250CN 1.25
		2N5334 3/31		LM3250CN 1.25
		2N5335 3/31		LM3250CN 1.25
		2N5336 3/31		LM3250CN 1.25
		2N5337 3/31		LM3250CN 1.25
		2N5338 3/31		LM3250CN 1.25
		2N5339 3/31		LM3250CN 1.25
		2N5340 3/31		LM3250CN 1.25
		2N5341 3/31		LM3250CN 1.25
		2N5342 3/31		LM3250CN 1.25
		2N5343 3/31		LM3250CN 1.25
		2N5344 3/31		LM3250CN 1.25
		2N5345 3/31		LM3250CN 1.25
		2N5346 3/31		LM3250CN 1.25
		2N5347 3/31		LM3250CN 1.25
	</			

# MICROPROCESSORS ANYONE?

New →

## Microcomputer Primer

by Michael Pardee and Mitchell Waite

For the beginner in the field of small computers, this book lays the foundation for further study of microcomputers. It explores all the basic concepts and characteristics of microcomputers: central processing units, memories, input/output devices and interfaces, software, hardware, programming techniques, and number systems. Attractively illustrated with cartoons, line drawings, and photographs.

Order 21404

Just \$7.95



## BUGBOOKS I and II

by Peter R. Rony, David G. Larsen, WB4HYJ

Sold as a set these two books outline over 90 experiments designed to teach the reader all he will need to know about TTL logic chips to use them in conjunction with microprocessor systems. You'll learn about the basic concepts of digital electronics including gates, flip-flops, latches, buses, decoders, multiplexers, demultiplexers, LED displays, RAM's, ROM's, and much, much more.

Order BB-12

Only \$17.00 per set

## BUGBOOK IIa

by Peter R. Rony, David G. Larsen, WB4HYJ

This volume will introduce you to the fabulous UART chip — that all important interface between data terminals, etc., and your microcomputer. It also covers current loops, and the RS 232C interface standard. Particularly recommended for any RTTY enthusiast.

Order BB-2A

Only \$5.00

## BUGBOOK III

by Peter R. Rony, David G. Larsen, WB4HYJ, Jonathan A. Titus

Here is the book that puts it all together. Besides having much valuable text there are a series of experiments in which the reader completely explores the 8080 chip pin by pin and introduces you to the Mark 80 microcomputer, a unique easily interfaced system. It is recommended that you have the background of the BUGBOOKS I & II before proceeding with BUGBOOK III.

Order BB-3

Only \$15.00

## THE 555 TIMER APPLICATIONS SOURCEBOOK WITH EXPERIMENTS

by Howard M. Berlin, K3NEZ

The first book in a new series of texts and experimental manuals to be issued by E & L Instruments, Inc. in cooperation with Larsen & Rony, authors of the famous Bugbooks.

This book is the first of its kind and shows you what the 555 timer is and how to use it. Included are over 100 various design techniques, equations and graphs to create "ready-to-go" timers, generators, power supplies, measurement and control circuits, party games, circuits for the home and automobile, photography, music and Amateur Radio. In addition, experiments are included to gain experience with the timer, demonstrating many features and applications, most of which can be constructed in a few minutes on one of the recommended breadboarding devices.

Order BB-555

\$6.95

## HOW TO BUY AND USE MINI-COMPUTERS AND MICROCOMPUTERS

by William Barden, Jr.

This book explains the basics of mini-computers and microcomputers, their hardware and software, the peripheral devices available, and the various programming languages and techniques. The last two chapters (RLC) provide detailed descriptions of currently available mini-computers and microcomputers so that you can decide which system best suits your needs.

Order 21351

Only \$9.95



A Popular Title

ORDER FROM

ham radio's communications bookstore

GREENVILLE, NH 03048

Call Toll Free 800-258-5353

orders only please

# Advertisers check-off

... for literature, in a hurry — we'll rush your name to the companies whose names you "check-off"

Place your check mark in the space between name and number. Ex: Ham Radio  234

## INDEX

Adva	265	Icom	065
Aldelco	347	Int. Circuits	518
Antenna Mart	009	Int'l Xtal	066
Antler	547	Jade	509
Apron	380	James	333
Atlas	198	Jan	067
BBC	529	K-Enterprises	071
Barry *		Kenwood *	
R. H. Bauman	017	Kester	492
Budwig	233	Klaus	430
Bullet	328	Logic Systems	493
CFP	022	Long's	468
CIR	548	Lyle	373
C W Sendin		MFJ	082
Machine	460	MHz	415
Chaney's	488	Madison *	
Circuit Design	182	Midland	086
Clegg	027	New-Tronics	171
Clegg	465	Nexus	454
Comm.		Northshore	296
Electronics	489	NuData	455
Comm. Spec.	330	Optoelectronics	352
Computer		Palomar	093
Room	502	Partridge	439
Cush Craft	035	Poly Paks	096
Cygnus-Quasar	549	RP	098
D-D	269	Callbook	100
DX Engineering	222	Ramsey	442
Dames Comm.	551	Regency	102
Data Signal	270	Rohn	410
Dentron	259	SST	375
Disc-Cap	449	Scott	519
Drake	039	Sherwood	435
E. T. O. *		Space	107
Elect. Dist.	044	Spectronics	191
ElectroSpace	407	Spec. Int.	108
ELPROCON	301	Standard	109
Equinox	521	TPL	240
Erickson	047	Tec Kan	507
Excel Circuits	535	Tele. Equip.	496
Frankie	289	Ten-Tec *	
Gilfer	207	Trans Com	552
Glade Valley	213	Trevor	474
Gray	055	Tri-Ex	116
Gregory	201	Tycol *	
Hal	057	VHF	
Hal-Tronix	254	Engineering	121
Ham Center	491	Vanguard *	
Ham Radio	150	Varian	043
Hamtronics	246	Webster Comm.	423
Horizons	150	Webster Radio	255
Heath	060	Weinschenker	122
Henry	062	Whitehouse	378
Hildreth	283	Wilson	123
Hufco	403	Wire Concepts	476
Hy-Gain	064	Yaesu	127

\*Please contact this advertiser directly.

Limit 15 inquiries per request.

## February 1977

Please use before March 31, 1977

Tear off and mail to

HAM RADIO MAGAZINE — "check off"  
Greenville, N. H. 03048

NAME \_\_\_\_\_

CALL \_\_\_\_\_

STREET \_\_\_\_\_

CITY \_\_\_\_\_

STATE \_\_\_\_\_ ZIP \_\_\_\_\_



# There's nothing! like it

## RADIO AMATEUR callbook

Respected worldwide as  
the only complete authority  
for radio amateur  
QSL and QTH information.

The U. S. Callbook has nearly 300,000 W & K listings. It lists calls, license classes, names and addresses plus the many valuable back-up charts and references you come to expect from the Callbook.

Specialize in DX? Then you're looking for the Foreign Callbook with almost 235,000 calls, names and addresses of amateurs outside of the USA.

**U.S. Callbook \$14.95**

**Foreign Callbook \$13.95**

Order from your favorite electronics dealer or direct from the publisher. All direct orders add \$1.25 for shipping. Illinois residents add 5% Sales Tax.

RADIO AMATEUR  
**callbook** INC.  
Dept. E 925 Sherwood Drive  
Lake Bluff, Ill. 60044

# Advertisers Index

Adva Electronics	116
Aldelco	102
Antenna Mart	106
Antler Antenna	81
Apron	112
Atlas Radio	21
BBC Electronics	86
Barry	100
R. H. Bauman	106
Budwig Mfg. Co.	108
Bullet	108
CFP Communications	112
CIR Industries	1
C W Sendin Machine	84
Chaney's Electronics	116
Circuit Design	115
Clegg Communications Corp.	109
Cleng Electronics	116
Communications Electronics	92
Communications Specialists	74, 96
The Computer Room	65
Cush Craft	71
Cygnus-Quasar Books	115
D-D Enterprises	88
DX Engineering	109
Dames Communications Systems	112
Data Signal Inc.	99
Dentron Radio Co.	7, 69
Disc-Cap	102
Drake Co., R. L.	38, 39, 114
Ehrhorn Technological Operations, Inc.	84
Electronic Distributors	33
ElectroSpace	96
ELPROCON	115
Equinox	112
Erickson Communications	112
Excel Circuits	112
Fred Franke, Inc.	96
Gilfer Associates	96
Glade Valley Radio Sessions	84
Gray Electronics	86
Gregory Electronics	113
Hal Communications Corp.	2
Hal-Tronix	90
Ham Radio Center, Inc.	91
Ham Radio	114, 117
Hamtronics, Inc.	106
Ham Radio Horizons	8
Heath Company	45
Henry Radio Stores	Cover II
Hildreth Engineering	116
Hufco	108
Hy-Gain Electronics Corp.	75
Icom	5
Integrated Circuits Unlimited	105
International Crystal	85
Jade Company	107
James Electronics	95
Jan Crystals	100
K-Enterprises	92
Trio-Kenwood Communications, Inc.	9, 60, 61
Kester Solder	88
Klaus Radio	106
Logic Systems, Inc.	112
Long's Electronics	120
Lyle Products	112
MFJ Enterprises	86, 119
MHz Electronics	101
Madison Electronics Supply	94
Midland International	93
New-Tronics Corporation	87
Nexus Trading Company	92
Northshore RF Technology	114
NuData Electronics	115
Optoelectronics	89
Palomar Engineers	100, 102, 104
Partridge (HR) Electronics	104
Poly Paks	98
RP Electronics	90
Radio Amateur Callbook	90, 118
Ramsey Electronics	103
Regency Electronics	83
Rohn	82
SST Electronics	116
Scott Communications	94
Sherwood Engineering	106
Space Electronics Corp.	116
Spectronics	78
Spectrum International	113
Standard Communications	94
TPL Communications	113
Tec Kan Inc.	90
Telephone Equipment Co.	104
Ten-Tec	62
Trans Com	108
Trevor Industries	88
Tri-Ex Tower Corp.	66
Tycol	84
VHF Engineering, Div. of Brownian	67
Vanguard Labs	104, 108
Varian, Eimac Division	Cover IV
Webster Communications	109
Webster Radio	115
Weinschenker	104
G. R. Whitehouse & Co.	81
Wilson Electronics	54, 55, 79
Wire Concepts, Inc.	108
Yaesu Electronics Corp.	97, Cover III



# Call toll-free 800-647-8660 for products by MFJ ENTERPRISES

## 400% MORE RF POWER PLUGS BETWEEN YOUR MICROPHONE AND TRANSMITTER



\$ 49<sup>95</sup>



\$ 59<sup>95</sup>

**LSP-520BX.** 30 db dynamic range IC log amp and 3 active filters give clean audio. RF protected. 9 V battery. 3 conductor, 1/4" phone jacks for input and output. 2-3/16 x 3-1/4 x 4 inches.

**LSP-520BX II.** Same as LSP-520BX but in a beautiful 2-1/8 x 3-5/8 x 5-9/16 inch Ten-Tec enclosure with uncommitted 4 pin Mic jack, output cable, rotary function switch.

## SUPER LOGARITHMIC SPEECH PROCESSOR

Up To 400% More RF Power is yours with this plug-in unit. Simply plug the MFJ Super Logarithmic Speech Processor between your microphone and transmitter and your voice is suddenly transformed from a whisper to a **Dynamic Output.**

Your signal is full of punch with power to slice through QRM and you go from barely readable to "solid copy OM".



\$ 27<sup>95</sup>

### CWF-2BX Super CW Filter

By far the leader. Over 5000 in use. Razor sharp selectivity. 80 Hz bandwidth, extremely steep skirts. No ringing. Plugs between receiver and phones or connect between audio stage for speaker operation.

- Selectable BW: 80, 110, 180 Hz • 60 dB down one octave from center freq. of 750 Hz for 80 Hz BW • Reduces noise 15 dB • 9 V battery • 2-3/16 x 3-1/4 x 4 in. • CWF-2PC, wired PC board, \$18.95 • CWF-2PCK, kit PC board \$15.95



\$ 49<sup>95</sup>

### CMOS-8043 Electronic Keyer

State of the art design uses CURTIS-8043 Keyer-on-a-chip.

- Built-in Key • Dot memory • Iambic operation with external squeeze key • 8 to 50 WPM • Sidetone and speaker • Speed, volume, tone, weight controls • Ultra reliable solid state keying +300 volts max. • 4 position switch for TUNE, OFF, ON, SIDETONE OFF • Uses 4 penlight cells • 2-3/16 x 3-1/4 x 4 inches



\$ 39<sup>95</sup>

NEW

### MFJ-16010 Antenna Tuner

Now you can operate all band — 160 thru 10 Meters — with a single random wire and run your full transceiver power output — up to 200 watts RF power OUTPUT.

- Small enough to carry in your hip pocket, 2-3/16 x 3-1/4 x 4 inches • Matches low and high impedances by interchanging input and output • SO-239 coaxial connectors • Unique wide range, high performance, 12 position tapped inductor. Uses two stacked toroid cores



\$ 29<sup>95</sup>

### SBF-2BX SSB Filter

Dramatically improves readability.

- Optimizes your audio to reduce sideband splatter, remove low and high pitched QRM, hiss, static crashes, background noise, 60 and 120 Hz hum • Reduces fatigue during contest, DX, and ragchewing • Plugs between phones and receiver or connect between audio stage for speaker operation • Selectable bandwidth IC active audio filter • Uses 9 volt battery • 2-3/16 x 3-1/4 x 4 inches



\$ 27<sup>95</sup>

### MFJ-200BX Frequency Standard

Provides strong, precise markers every 100, 50, or 25 KHz well into VHF region.

- Exclusive circuitry suppresses all unwanted markers • Markers are gated for positive identification. CMOS IC's with transistor output. • No direct connection necessary • Uses 9 volt battery • Adjustable trimmer for zero beating to WWV • Switch selects 100, 50, 25 KHz or OFF • 2-3/16 x 3-1/4 x 4 inches



\$ 49<sup>95</sup>

### MFJ-1030BX Receiver Preselector

Clearly copy weak unreadable signals (increases signal 3 to 5 "S" units).

- More than 20 dB low noise gain • Separate input and output tuning controls give maximum gain and RF selectivity to significantly reject out-of-band signals and reduce image responses • Dual gate MOS FET for low noise, strong signal handling abilities • Completely stable • Optimized for 10 thru 30 MHz • 9 V battery • 2-1/8 x 3-5/8 x 5-9/16 inches



\$ 27<sup>95</sup>

### MFJ-40T QRP Transmitter

Work the world with 5 watts on 40 Meter CW.

- No tuning • Matches 50 ohm load • Clean output with low harmonic content • Power amplifier transistor protected against burnout • Switch selects 3 crystals or VFO input • 12 VDC • 2-3/16 x 3-1/4 x 4 inches

MFJ-40V, Companion VFO ..... \$27.95

MFJ-12DC, IC Regulated Power Supply, 1 amp, 12 VDC ..... \$27.95



\$ 15<sup>95</sup>

NEW

### CPO-555 Code Oscillator

For the Newcomer to learn the Morse code.

For the Old Timer to polish his fist.

For the Code Instructor to teach his classes.

- Send crisp clear code with plenty of volume for classroom use • Self contained speaker, volume, tone controls, aluminum cabinet • 9 V battery • Top quality U.S. construction • Uses 555 IC timer • 2-3/16 x 3-1/4 x 4 inches

TK-555, Optional Telegraph Key ..... \$1.95

### OUR OFFER TO YOU

Dear Fellow Ham,

Try any MFJ products and if you are not completely satisfied, return it within 30 days for a full prompt refund (less shipping). Call us today toll free 800-647-8660 and charge your BankAmericard or Master Charge, or mail your order in today with your check or money order (or use your BAC or MC). Please add \$2.00 for shipping and handling.

73, Martin F. Jue, K5FLU

ORDER TODAY. MONEY BACK IF NOT DELIGHTED. ONE YEAR UNCONDITIONAL GUARANTEE.

Order By Mail or Call TOLL FREE 800-647-8660 and Charge It On



**MFJ ENTERPRISES** P. O. BOX 494  
MISSISSIPPI STATE, MISSISSIPPI 39762

# Call 1-800-633-3410 for Kenwood\*

\*and CDE, Chushcraft, Dentron, Drake, HyGain, ICOM, Newtronics, NPC, Regency, Rohn, Spec Comm, TPL, and Tristao.



## KENWOOD TR-7400A 2m FM transceiver

Has provisions for CTCSS, encode and decode • Can achieve tone burst operation with added TBM's • Front switch selects squelch system you desire • High power 25 watts RF output • Solid-state final stage • LED digital frequency indicator display • PLL provides 800 discrete channels at 10 kHz intervals • Final protection circuit • Excellent output signal, 2nd & 3rd harmonics better than -60 dB • PLL unlock protection circuit • Repeater offset circuit • Low power position, 5 watts • 2-pole, 10.7 MHz monolithic crystal filter • MOSFET

LIST PRICE ..... **399.95**

## KENWOOD TS-820 transceiver

The TS-820 covers 10 thru 160 meters • Has 200 watts P.E.P. • Integral IF shift • RF speech processor • Completely solid-state, except for driver and final stages • Heater switch • Vox circuit • Noise blanker • PLL circuitry • Full metering • DRS dial • Built-in 25 kHz calibrator • CW sidetone and semi-breakin • Rear panel terminals for linear amplifier • IF OUT, RTTY, and XVTR • Phone patch IN and OUT terminals • Digital readout unit (DG-1, list, 170.00) is optional • Other options: VFO-820, DS-1A, DC-DC converter, TV-502, 2 meter transverter.

LIST PRICE ..... **830.00**

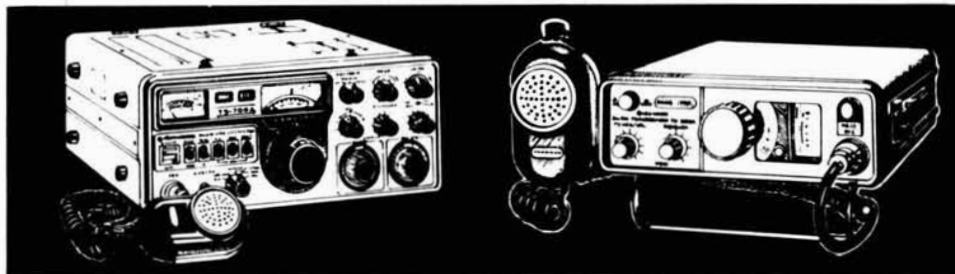

## KENWOOD TS-700A transceiver

• Frequency range: 144 to 148 MHz • Built-in SSB, FM, AM and CW • High stability FET VFO • 44 channels, w/11 crystals (optional) • Heterodyne switching circuitry • Noise blanker • Amplified-type AGC circuit • S-meter, RIT • Squelch circuit • RF circuitry, w/dual gate type 3SK35 MOSFET

LIST PRICE ..... **700.00**

## KENWOOD TS-7200A 2m FM transceiver

• 10W output • 6 channels supplied: 94/94, 34/94, 52/52, 16/76, 22/82, 28/88 • Complete w/hand mike • Slide-out bracket • PS-5 power supply available for fixed base operation.

LIST PRICE ..... **249.00**

Remember, you can call TOLL-FREE:

**1-800-633-3410** for  
Long's Electronics price on any ham item.



# Long's Electronics

3521 10TH AVENUE NORTH, BIRMINGHAM, ALABAMA 35234



YEARS AHEAD



WITH YAESU

# THE "WOW" DESIGN!

## YAESU'S NEW FT221 — ENTIRE 2 MTR BAND!

FM - AM - USB - LSB - CW

PHASE LOCK LOOP!

# AND WOW! ONLY \$629.

Price and Specifications subject to change without notice.

No crystals needed!

Broadbanded—no transmitter tuning!

20 watts input — FM and CW!

Phase lock loop circuit!

Full band coverage —  
144-148 MHz!

Pulse noise blanker!

3-way metering, discriminator  
zero center!

1 kHz dial accuracy!

AC-DC power supplies  
built-in!

Repeater offset — up, down,  
(standard or special)!



Crystal calibrator!

FM - AM - USB - LSB - CW!

Clarifier offset tuning!

No-mar feet!

Auto-patch input!

0.5 microvolt receiver  
sensitivity!

24 watts SSB PEP input!

PTT or VOX operation!

Mike, plugs, connectors  
supplied!

Plug-in computer quality  
circuit boards!

See your Yaesu Dealer or write:

YAESU ELECTRONICS CORPORATION  
15954 Downey Ave., P.O. Box 498  
Paramount, CA 90723 • (213) 633-4007

YAESU ELECTRONICS CORPORATION  
Eastern Service Center, 613 Redna Terrace  
Cincinnati, Ohio 45215 • (513) 772-1500



# YAESU

*The radio.*

# Your blueprints for 220 watts at 900 MHz.

Put EIMAC's 3CX400U7 ceramic-metal high- $\mu$  triode in EIMAC's CV-850 cavity and get over 13 dB gain in the 850-870 MHz land mobile band.

Simple? Yes.

Reliable? You bet.

EIMAC has the answers today for tomorrow's communication requirements. For details contact Varian, EIMAC Division, 301 Industrial Way, San Carlos 94070. (415) 592-1221. Or any of the more than 30 Varian Electron Device Group Sales Offices throughout the world.

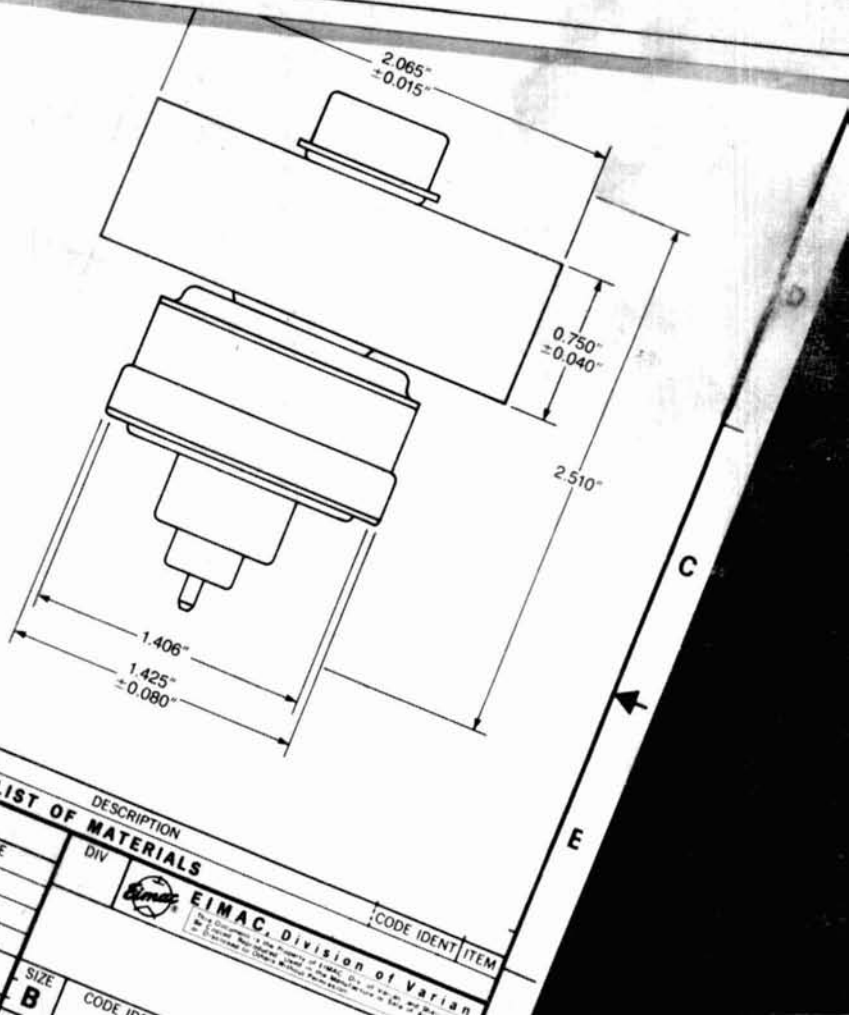
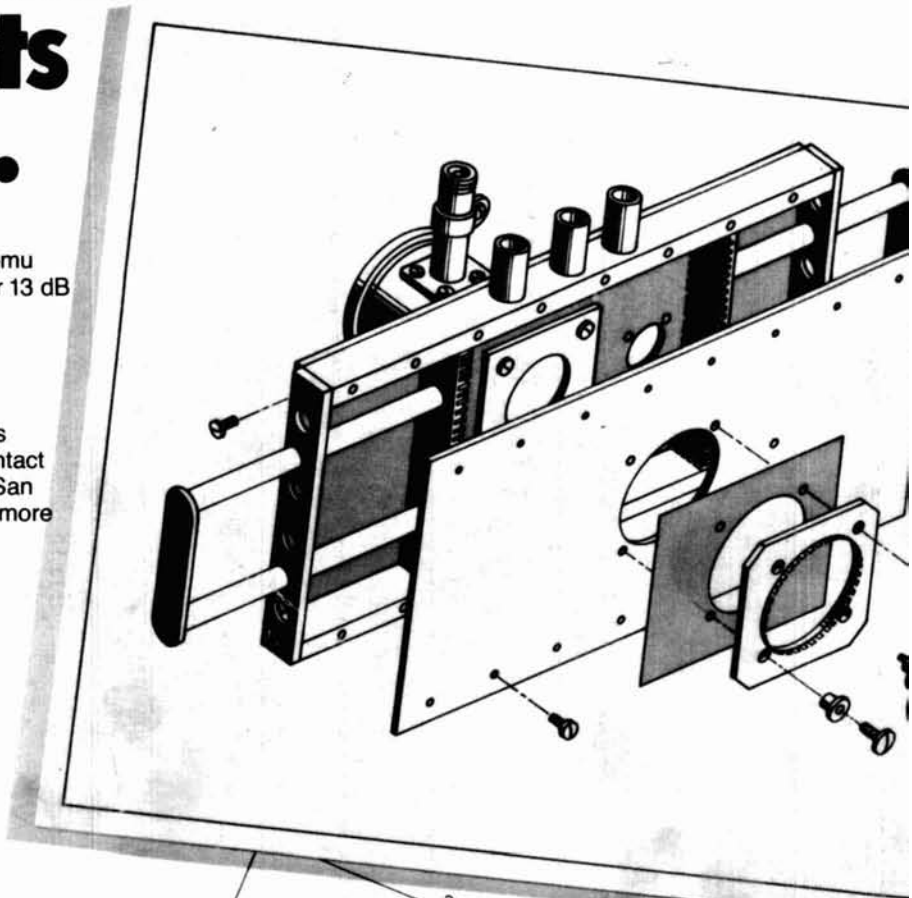

QTY	PART NUMBER	DESCRIPTION	CONTR NO.	DR	DATE	DIV	CODE IDENT	ITEM
UNLESS OTHERWISE SPECIFIED								
DIMENSIONS IN INCHES								
FRACTIONS = 1/64								
DEC = .005 ANGLES = 1°								
EIMAC GEN MFG SPEC								
PSMS-82 APPLIES								
MATERIAL								
QTY	FINISH	SPEC NO.	APPD	DESIGN ACTIVITY APPD	APPROVED	EIMAC Division of Varian		
USED ON		NEXT ASSY		APPLICATION		SIZE B		

# FREE! HEATHKIT CATALOG



*send for yours now*

YOU CAN BUILD any of our many quality electronic products that are both practical and fun.

See what a wide selection you have to choose from.

**FREE!** mail coupon now.

The world's largest catalog of superb electronic products in easy-to-build kit form.

FILL IN  
COUPON AND  
MAIL TODAY

**Yes! Please rush me my personal copy of the NEW Heathkit Catalog**

I am not on your mailing list. Dept. 122-26

Name \_\_\_\_\_

Address \_\_\_\_\_

City \_\_\_\_\_

State \_\_\_\_\_ Zip \_\_\_\_\_

**Please send a catalog to my friend**

Dept. 122-263

Name \_\_\_\_\_

Address \_\_\_\_\_

City \_\_\_\_\_

State \_\_\_\_\_ Zip \_\_\_\_\_

Ham Radio

PG-120

# HEATHKIT

Catalog of nearly 400 electronic kits

## **FREE!**

Complete descriptions of our extensive line of electronic kits. Everything from a touch-control lamp switch to a "computerized" color TV system. Kits for your home and auto — all easy to build with our famous step-by-step assembly manuals.



**← send for it NOW!**

**PUT STAMP  
HERE**

The Post Office  
will not deliver  
mail without postage

## HEATH COMPANY

BENTON HARBOR MI 49022